Mendocino County's Pioneer Newspaper

DISPATCH-DEMOCRAT OFFICE: 164 East Standley St.

Published for 78 Years

Weekly Digest of Mendocino County News

City, Rural and County News From Every Section of Mendocino County

DISPATCH-DEMOCRAT: Phone Ukiah Number O—N—E

Dispatch Democrat

VOLUME LXXIX — UKIAH, MENDOCINO COUNTY, CALIFORNIA, FRIDAY, APRIL 16, 1948 — NUMBER 28

City Votes Sewer, Water, Sewage Plant Bonds

SHRINE PREPARES FOR ANNUAL TREK

Extensive Program Prepared For Annual Masonic Night

Representatives and members of most of the Masonic lodges of northern California and the San Joaquin valley, are expected to attend Aahmes Temples annual' Masonic Night, April 17, according to Russell C. Horstmann, general chairman.

Horstmann reports reservations from lodges in all parts of the Shrine jurisdiction of Aahmes Temple. Invitations have been extended to more than 100 lodges. Events will include a program by the Shrine — vaudeville enfertainment and a dance.

Aahmes Temple's part will begin with a concert by the band at 7 o'clock, followed by another concert by the temples' chanters. The grand entry of Potentate Robert F. McDonald, accompanied by Past Grand Master Robert B. Gaylord, and members of the temple divan, and escorted by Aahmes patrol led by Captain Sam Daugherty, will be at 8.

Potentate McDonald and Gaylord, who is also to head the nation's Knights Templar next year, will make the addresses of welcome, followed by the vaudeville show. During the evening the patrol will present one of its fast-marching drills.

VFW Will Sponsor Softball For Season

Veterans of Foreign Wars will sponsor the Softball League for the coming season and the veterans post will have its own loud speaker system for the series, F. J. Gibson, post commander, reported following a meeting Thursday night in Veterans Memorial hall.

The organization will install its new officers on April 22 when George E. Harmon will take office as commander. Terry Sandelin will be senior vice-commander; Robert Guidi, Jr., junior vice-commander; James A. Laviletta, quartermaster; Floyd A. Ross, adjutant; F. J. Gibson, post advocate; Oscar Ford, chaplain; Wally Morrison, surgeon; Gus Wallach, officer of the day.

Others to take office are Lawrence Von Schriltz, guard; Robert Rains and John Toth, color bearers; Rene Sanchez, quartermaster sergeant; John Nystrom, sergeant major. Trustees: Edward Peronda, Walter Eversole, Jr., and Floyd Ross.

Installation will be preceded by a dinner held jointly with VFW auxiliary in the veterans' hall. Plans are being made for an annual festival with an old time street bazaar to be put on jointly with the auxiliary.

Indian Stabbing Remains Mystery

Whatever F.B.I. investigators have found out about the almost fatal stabbing of Harry Henthorne, a 35-year-old Round Valley Indian Reservation resident, on April 2, civil authorities are not in on the know. The fight in which Henthorne received a bad abdominal wound took place on reservation territory and was a federal matter of which federal men took charge.

Henthorne was later taken to Willits and placed in the Howard Memorial hospital where a major surgical operation was performed to save his life. He is still in the hospital and his conditoin still serious.

The stabbing took place at about 3 o'clock in the afternoon, we are told, and the name of Richard Card was at first mentioned in ocnnection with the stabbing, although no arrest was made and no reason given why Card would have stabbed Henthorne except that Henthorne and Card's brothtr had had trouble in the past.

Henthorne has steadfastly refused to make a statement concerning his assailant or of anything in connection with the stabbing.

Manager For Masonite To Open Office May 1

A letter from John Coats, vice president of the Masonite Corporation, Chicago, to President Harry Falk of the Ukiah Chamber of Commerce, conveys the information that the resident manager of the corporation will be in Ukiah soon to take up his residence and will open his temporary offices in the Poulos building above the Maple Cafe.

The communication revealed that the corporation would soon be employing men and indicated that from 400 to 500 would ultimately find employment with them. The resident manager is expected here about May 1.

Pasadena is derived from the Indian, meaning "crown of the valley."

LIONS PICK DAVIS AS DISTRICT HEAD

Ukiah Merchant Is Given Endorsement of Local Club

The Ukiah Lions Club members, as one man, are backing W. K. Davis as their choice for the next governor of District 4-B of Lions

W. K. Davis

International. Local Lions are pointing with pride to the record of the man of their choice which he has achieved during the 18 years he has been a member of the local club, and to his outstanding abilities and fitness for a position which requires a man of fine moral character and executive ability.

Mr. Davis has served two terms as deputy district governor under different governors. He joined the Ukiah club in 1930. A year later he was elected second vice president, then first vice president and president. Recently he completed two years as secretary of the local club.

It was during the Davis administration that the hot lunches for school children were inaugurated, which the Lions sponsored as a community project.

District 4-B includes the coastal territory from the San Francisco bay on the south to Crescent City on the north and includes 80 clubs of more than 5000 members.

The nomination will be made at Hoberg's in Lake county on May. 8, and the election will be held in June in Long Beach.

Deer Meat Costs Trio $1000 Fine

Floyd Edwards, Raymond Carter and Lyman Huggins paid a total of $1000 for possession of deer meat out of season when they were arraigned in the court of Justice Fred Foord of Willits last week. Edwards was fined $500 and his companions $250 each.

The trio was arrested by Game Wardens Floyd Loots and Garrie Heryford in the Bald hill country on the old stage road from Sherwood valley to Fort Bragg. They had parts of two deer in their possession.

Huggins was given time to raise the money to pay his assessment and Edwards and Carter were committed to the county jail in lieu of the cash.

Brennan of Hopland Named To Fair Board

Appointment of Frank J. Brennan of Hopland and E. P. Stipp of Ukiah to the board of directors of the Twelfth District Agricultural association was announced Thursday by Governor Warren.

Brennan succeeds Charles E. Anderson of Ukiah, whose term has expired. He is a rancher. Stipp, a fruit grower, originally was appointed by the governor May 19, 1944. Both terms are until January 15, 1952.

Howard L. Reading, wanted for issuing no-fund checks at Willits, was brought to the county jail Friday from San Francisco where he was arrested by the police. Dtputy Sheriffs Bartolomie and Witter went down for Reading.

Amador Tool Theft Boggs

Youngsters From Jackson Didn't Know Their Goods

When a box of heavy-duty mechanics' tools, easily worth $250, are offered for sale to a man who knows his tools as well as Dell Chase does, the seller lays himself wide open to suspicion. Especially is this true when he doesn't know how to open the tool box and is equally ignorant of the names of the different implements.

That is how T. J. Phillips of Modesto and Jerry Morton of Colma come to get free board and room at the county jail instead of the 20 bucks they were bargaining for. Mr. Chase informed the police of the bargain day in mechanics' tools and they moved in and took the boys to headquarters for questioning.

Later, at the sheriff's office they claimed they had been working for the Utah Construction Company near Jackson and an exchange of greetings between Sheriff Broaddus of Ukiah and Sheriff George Lucot of Amador revealed that the company had lost a box of tools the week before.

Heavy-duty mechanics' tools being pretty much the same the world over the only mark of identification was the number 7, which indicated the workman to whom the particular set had been issued. Thus was the case clinched, and quickly, because of the cooperation of Dell Chase.

Les Shearer Dies In Fall

Leslie B. Shearer, 34, lost his life by falling off a cliff back of the bark mill south of the Union Lumber Company at Fort Bragg on Monday afternoon some time after 5:30 o'clock.

No one saw the accident and the body was not found until around 9 o'clock. In the afternoon Shearer and companions had started out to fish and became separated. When his companions returned in the evening and he had not shown up they went in search of him.

It is learned that Shearer's estranged wife and four children live in Lake county and that his parents are residents of Lakeport, but their names could not be learned. Mrs. Joe Dimura of Kelseyville is his sister.

Relatives are reported on the coast making arrangements for the funeral.

Rittger Attends Regional Session

Dick Rittger, Ukiah recreational supervisor, attended the regional meeting of the State Recreation Commission Tuesday at Elldridge to make plans for the youth recreation conference to be held Friday and Saturday, April 23 and 24 on the Santa Rosa Junior College campus.

Presiding at the meeting was Dr. Fred O. Butler, medical director of the Elldridge State Hospital. Dr. Butler is regional recreation director of Mendocino, Lake, Sonoma, Napa and Marin counties.

Regional directors for several Redwood Empire youth groups such as the Boy Scouts and the Camp Fire Girls were also present at the planning session.

Harold Brunner, Ukiah attorney, is scheduled to address the Santa Rosa conference which will consist of five panel discussions on youth recreation problems.

FORSYTHE BRIDGE JOB LET

Guy F. Atkinson Company of San Francisco was low bidder on a contract for grading and surfacing 5.2 miles of Redwood highway between 1.5 miles south of Forsythe creek and 3.5 miles north of Forsythe creek, and constructing a steel beam bridge, it was announced Thursday by the State Division of Highways. Estimated cost was $876,058.70.

Seabiscuit Triumphs To Be Filmed

WARNER BROTHERS will soon move onto the Howard ranch north of Ukiah to write the celluloid history of the great Seabiscuit's comeback after his failures of 1938 and 1939. Seabiscuit is pictured above with C. S. Howard, his owner. —Journal engraving

Fall and Rise of Famous Race Horse To Be Filmed Soon at Howard Ranch

The story of Seabiscuit, the gallant old warrior with the fighting heart who won spectacular triumphs, lost and then made one of the greatest comebacks in racing history, is being filmed in Hollywood, and members of the Warner Brothers' cast will arrive at Ridgewood ranch, 11 miles north of Ukiah, next month to film a portion of the story.

The part of the 'Biscuit will be taken by one of his most promising progeny, Seasovereign. C. S. Howard, his owner, will be played by Otto Kruger. Barry Fitzgerald has the role of Trainer Tom Smith, who never let go of his faith that the 'Biscuit would go back to the turf a winner after his defeat in 1938 by Rosemont and a second humiliation when Stagehand beat him in 1939.

The part to be filmed on the rolling, wooded acres of Howard's Ridgewood ranch, according to Dr. John Britton, ranch manager, is the period of Seabiscuit's eclipse and his last years in retirement, from 1940 until his death in 1946.

The story of his comeback to beat Kyack II in 1940 is one of the favorite legends of turf history. The story of Howard's rise from a bicycle shop in San Francisco to ownership of one of America's most extensive and profitable automobile franchises is another thread in the movie story which will include love interest, when Warners have found the star for the part of the girl who loves the trainer's son.

Warners had expected to bring their artists on location to the Howard ranch between Willits and Ukiah last fall, but were delayed and have been waiting for settled weather to make the ranch scenes. Seaswallow, another young racing hopeful sired by Seabiscuit, will be seen in the film and others of his extensive list of progeny which includes Seaspray, Sealion, Seaimp, Seasong, Bismarksea, Mediterraneansea, Arabiansea and others.

Scenes of the 'Biscuit's racing triumphs, while he won some of the biggest money in turfdom for his owner, have been cut into the film. A statue of the horse C. S. Howard loved most now stands in the retail salesroom of the Howard Automobile Company on Van Ness avenue in San Francisco.

Howard is semi-retired since the Buick company rescinded the franchise which made him one of the wealthiest men in California, but he retains his retail stores, established while he was distributor.

Liberty Was Just A Word To Burner

Of liberty there was not even a taste for John Burner last Friday when he was released from Mendocino State Hospital where he had been confined for a year on plea of insanity to escape the penalty of his crime.

John had been certified as sane by the hospital officials and was in court to receive his diploma, so to speak. It is reported that Superior Judge Gibson lectured John from the bench on the evils of evil and had touched the erring one's heart. John had promised to be good and hurriedly took his departure.

As the swinging door swung into place John was again in the protective custody of the law, whose long arm had reached down from Washington in May, 1947, and had writ his name into the records at the county jail as a detainer against the day of his return to reason at M.S.H. Deputy Sheriff Bartolomie was outside the door with his bracelets ready, waiting for John.

John was an escape from a Walla Walla prison road camp.

Mrs. Ruth Barrick Anker, 390 West Stevenson street, her son Neil Anker, Jr. and nephew, Charles Sassenrath, went to San Francisco Wednesday on a shopping trip.

Carol May Mitchell, Eighth Grader, Wins All-County Spelling Contest

A Ukiah eighth-grader, Carol May Mitchell, 13, carried off the honors in the San Francisco News spelling contest in the court house Friday and will be the guest of the News for a day of sightseeing in San Francisco.

The supervisors chambers were filled to capacity with an audience which came to hear the competition between students from numerous schools in the county. Ben Payne of Mendocino was so anxious to compete he flew to Ukiah alone to enter. Others were Dixie De Metro, Calpella; Mary Jane Beckwith, Redwood valley; Leah Mayfield, Hansen district; Jo Ann Donahue, Anderson valley.

Also Joellen McKimens, Willits junior high school and Janet Griffiths, Willits elementary school.

John W. Taylor, county school superintendent, was moderator, assisted by Mrs. Margaret Byrnes. Judges were Harry Falk, Mrs. Erwin Boesel and Rev. Oran Bollinger.

Carol May is the daughter of Mr. and Mrs. S. E. Mitchell, of South Dora street. She is 13 and in the 8th grade and her teacher is Mrs. Iva Mellis. She will go to San Francisco on April 24th to join winners from other counties in festivities planned by the News.

VOTERS SANCTION ALL BOND ISSUES

Tuesday's Election Makes Way For City Improvements

The electorate of the City of Ukiah went to the polls Tuesday and settled the question of 'How is it going to go?" definitely and properly.

Not since the election of the spring of 1944, when Mayor L. H. Foster, after declaring himself out of the race, reconsidered, and at the last moment "tossed his eyeshade through the city hall transom on the stroke of twelve" . . . not since then has there been a city eelction which created anything like a near approach to the interest shown in the 1948 model.

Also, in no recent election has there been up for decision matters of such importance to the present and future growth of the city. Neither has there been a time when the most seasoned calculator of final returns has been at such a loss for the answer — for something to serve as a peg on which to hang his calcualtions.

The results of the balloting indicate that the people are ready to meet the needs of the bigger and better Ukiah and have prepared the way for the growth in size and importance which is coming our way.

The injection of the sale of the State street baseball park into the campaign, and the vigorous attack and defense of that particular matter, appears as Providential, now that the sound and fury has subsided. That one matter and the way it was publicized is believed largely responsible for the size of the vote cast, and the size of vote cast made more decisive the way in which the three bond issues were carried.

Another happy conclusion of the whole matter is that with all the vigor put into the ball park opposition there is no after-election ill feelings and the opponents of the sale are ready to cooperate fully in the development of the city's recreation program.

Gibson Will Hear S. R. Libel Suit

Superior Judge Lilburn Gibson will go to Santa Rosa Monday to preside at the trial of C. R. Walker of Kenwood , charged with criminal libel and under a grand jury indictment in connection with the distribution last November of handbills attacking Satte Senator C. J. Tauser, then a candidate for the vacancy created by the death of Senator Slater of Santa Rosa.

District Attorney A. E. Bagshaw of Marin county will prosecute the action in the roll of special investigator. Superior Judges Hilliard Comstack and Donald Geary and District Attorney Charles McGoldrick have disqualified themselves.

Walker, a former Santa Rosan, has been at liberty on bail since shortly after his arrest in Petaluma by police of that city while distributing the libelous leaflets. He has indicated that he will present his own defense. The trial will be by jury.

January Collision Is Basis of Damage Suit

Ralph Hansen of Weyott has filed suit against M. E. Kerri of Napa for damages totaling $2808 caused by a collision between his truck and tht truck driven by Kerri on Highway 28, five miles south of Boonville on January 29.

The complaint was filed through the law firm of Preston & Falk and charges negligent, careless and unlawful driving by Kerri. Hansen's truck was damaged to the extent of $1068 and was out of use for 29 days at a loss to the owner of $1740, the complaint says.

IN SAN FRANCISCO

Mrs. Iva Goksett was in San Francisco last week for several days on a buying trip for her store on Main street.

Expert Gives Report On One-Way Sts.

Proposed designation of east-west streets through Ukiah's business district as 1-way streets is not recommended in a traffic study made for the Ukiah City Council by the Traffic Safety Department of the California State Automobile Association.

The C.S.A.A. report, presented to the city council by Edward W. James, C.S.A.A. district manager, incorporates the findings of a first-hand study of local traffic conditions made by Robert W. Graver, of the association's traffic and safety staff.

The survey covered all east-west streets from Henry street on the north to Stephenson street on the south. For the purpose of the study, the business district was assumed to be bordered on the east by Main street and on the west by Pine street, but the survey was conducted as far west as Dora street in the event that Pine street would not prove to be a suitable limit. These east-west streets for the most part have a curb-to-curb width of 24 feet, but at the intersections their effetcive width is reduced by drainage culverts.

The traveling time required by automobiles to traverse these east-west streets from Main to Dora and also from State to Dora was checked at 11 a.m. and again during the rush hour period, 5 p.m.

On Perkins street, 80 seconds were required to travel from Main to Dora street at 11 a.m. and 107 seconds at 5 p.m. From State to Dora the time was reduced because the delay in crossing State street, which carries through traffic traveling on U.S. 101, was eliminated. The traveling time required from State street to Dora street at 11 a.m. was 59 seconds; and at 5 p.m. it was 62 seconds.

The average traveling time on all east-west streets included in the survey from Main to Dora was clocked at 85 seconds at 11 a.m. and at 90 seconds at 5 p.m. From State to Dora the traveling time was checked at 64 seconds during the morning period and 67 seconds at 5 p.m.

"Due to the fact that in an east-west direction the city blocks are only 200 feet long, and that the north-south streets are generally much wider and carry heavier volumes of traffic at relatively higher speeds, it is doubtful that east-west travel could be speeded up by converting travel to one way," the report states.

"The one condition which mitigates strongly against the proposed 1-way street plan is the fact that State street carried the vast bulk of traffic whose drivers are unfamiliar with local conditions. One-way streets could conceivably aggravate their plight and result in increased congestion and a higher accident rate.

"One-way streets usually experience a greater rate of double parking than other streets, but can be controlled through strict and impartial enforcement.

No Great Benefits

"It is our view that the facts developed by the survey herein reported do not indicate that any substantial benefits can be derived by converting the east-west streets to 1-way thoroughfares, when compared with the disadvantages of such conversion."

Study of the accident record in the downtown section of Ukiah for 1947 showed a total of nine traffic injuries and 23 accidents involving property damage. Seven injury accidents and 12 property damage accidents occurred at intersections; one injury accident and eight property damage accidents on east-west streets.

The report notes that of the 23 property damage accidents, four involved hitting parked cars; and that in two of these accidents the narrowness of the streets was unquestionably a factor. The hazard involved in backing out from an angle parking stall was the cause of the other two.

Police Keep Records

"From an examination of the records," the report states, "it is apparent that the police depart-

—(Continued on Page 6)—

How Ukiah Voted

The unofficial vote cast at the Tuesday municipal election for candidates for city council, the bonds issues and for repeal of ordinance No. 252 was as follows:

Vote for Councilmen

Candidates	A	B
Wildberger	322	260
Lindbergh	176	211
Lindsey	213	193
Mercer	414	415
Orr	236	208
Richardson	364	363
Thatcher	76	75
Wright	83	112
Spreckelsen	537	510
Pauli	524	473

Bond Issues Vote

"A" Precinct	Yes	No
Ball Park Sale	411	285
Sewage Plant	612	77
Sewers	611	73
Water Dept.	571	101
"B" Precinct	**Yes**	**No**
Ball Park Sale	351	290
Sewage Plant	565	66
Sewers	544	73
Water Dept.	440	100

Nivolo Loses Willits Trial

Richard Harmer, a Crescent City high school senior, won the interregional student speakers contest at Willits Thursday evening by a narrow margin over Lino Nivolo of Redwood Valley who was sponsored by the Ukiah Lions Club. The subject was, Do Frontiers of Opportunity Still Exist For American Youth?

The contest is sponsored by Lions clubs of California and Nevada and his victory at Willits places Harmer in the regional contest and if successful there he will be eligible for the spring conference eliminations.

Judging the Willits contest were Rev. E. E. Brandt, Cynthia Frey and Fred Leonard, principal of the Willits high school. Both speeches were excellent and well delivered and the judging was difficult. Nivolo has gained recognition for his ability and Ukiah Lions hope to enter him in the contests next year, which will be the twelfth consecutive year the Lions have sponsored the contests.

Attending from Ukiah were Miss Grace Toles, Nivolo's coach, Peter Frey, Adolph Parducci, Dom Crinell aand Percy Ornbaun.

Talmage Sluggers Schedule Contests

Foggy Ottosen's Talmage Sluggers will try to get into action again this weekend, with encounters scheduled with the Lodi Wine Guild team Saturday at 2:30 p.m. and Sunday at 1:30.

Players scheduled to see action are infielders Laviletta, Britton, Spencer, Wada, Openshaw and T. Bartolomei; outfielders Guidi, Harding, Ottosen, R. Bartolomei, and George Harmon. Catchers will be Mosna and H. Bartolomei. The pitching assignments will be shared by Severi, Boster and Baird.

Johnnie Boster, a righthanded fastball pitcher from the Oregon Valley league will be on the mound in the Saturday game. Severi, the Slugger standby for several seasons, will labor on the hill for the Sunday contest, with Baird scheduled for a relief role either day.

Mrs. Richard Ochs and her daughter Andrea of Walnut Grove have been visitors the past week at the home of her sister and brother in law,, Mr. and Mrs. M. E. McDonald, 989 North Oak street.

NEW CLASSIFIED TODAY

AUTO PAINTING
Any Color
AUTO BODY
Fender and Radiator Work
NEW MOTORS
Chrysler, Plymouth, Dodge and De Soto
Ukiah Motor Sales
FRED ORR 94tfc*

ROY HURT
GENERAL CONTRACTOR
FOR SALE—2 nearly new houses. Venetian blinds, hardwood flrs., patios. Also will build according to your plans. 194 Luce Ave. Phone 468-J. 4-1mc*

BEAUTIFY YOUR HOME
Painting, Decorating, Paperhangin
Spray Painting.
We Specialize in Sheet Rock Work.
Le Fleve & Son
206 Mason. Ph. 1166-M. 12tfc-fp

OLD PAPERS — 10c per bundle, at Redwood Journal. 85tfx

Ukiah Van & Storage Co
Local and Statewide
MOVING
Phone 440-J, Ukiah 4/14mcfp

H. Runkel, Roofing
25 YEARS serving Mendocino, Humboldt, Lake and Sonoma counties. All kinds of roofing expertly applied. Asbestos shingles. Asbestos siding. Asbestos build-up roofs and comp. roofing. 111 W. PERKINS ST., UKIAH
Phones: Office 102, or 531
86tfc-fp

Northern Calif. Movers & Builders
BUILDING & CONSTRUCTION
Moving, Raising Foundations
Telephone 484, Ukiah, Calif.
70tfc-fp

PIANO TO BE SOLD in Ukiah vicinity. Excellent tone, fine quality, very famous make spinet type. Also good medium bungalow type of excellent tone. Reasonable terms to reliable party. For information write Cline Piano Co., 2097 Mission St., San Francisco. 1t6c

LOOK!
Berries, Grapes, Fruit Trees, etc.
Flowering Shrubs and Trees.
Bedding Plants of all kinds.
Phone 565-W
Redwood Valley Nursery

FOR SALE—5-room home of recent construction, almost completely furnished. West of State St. Only $9500.
STROUT REALTY
Ukiah 2t1c

FOR SALE—1934 Plymouth coupe. Matt Mihelcic, Calpella. 2t3p

LOST—Lease lost on street. Finder phone 1. Reward. 2t3p

FOR SALE—Boy's bicycle, reasonable. Phone 305-R or 925 W. Standley. 2t3p

FOR SALE—1944 Reo, with double axle, Reliance logging dolly. Phone 25-Y-3. 2t3c

FRYERS FOR SALE—2 lbs. up. This week only. Phone 25-Y-3. 2t1c

MOTHER'S DAY, MAY 9!—The Ben-Roy Gift Shop, 461 No. State, is very proud to present the latest hand-carving plastic designs on the West Coast. Brooches, pen sets, etc. Order now for Mother's Day. Also complete line of crocheted doilies, centerpieces ,etc. Hand-painted scarfs and fancy aprons. DRESS-MAKING A SPECIALTY. 2t2c

Bechtol's Paint Store
Buy Your Paint From a Painter
WALLPAPER — PAINTS
109 So. State. Phone 293. 54tfc-T

MATTRESSES Renovated and recovered. Allen's Mattress and Upholstery Works. State Lic. 317 No. Main, phone 1044-W. 103t3c

WANTED—A good reliable man to supply customers with Rawleigh Products. Write Rawleigh's, Dept. CAD 106-127, Oakland, Calif. 2t1p

FOR SALE — Three-saw edger, $450. Box 183 Cloverdale or phone 187-F-3, Cloverdale. 2t3c

FOR SALE—Willits Cab Co., 82 Main St., Willits; phone 144-W. Two cabs established business, only cab company between Ukiah and Garberville. Must sell because of illness. Hazel Huse owner. 2t1c

FOR SALE—Ranches, resorts, auto courts, homes, etc. See
STROUT REALTY
Ukiah 2t1c

FOR SALE—1936 Buick deluxe sedan, extra clean, original paint 6-ply tires radio heater. See at 516 So. Oak St. or call Harley Branson, 1180 or 636. 2t3c

NOTICE—I would like to contract to bale for part of crop. Can use 100 tons of alfalfa or grass hay, would buy some standing as is, now. Anyone interested phone 14-F-12.

FOR SALE—Oil burner for large restaurant range. Fountain glasses with milk shake mixer. Hot dog steamer suitable for bar. Round oa ktable. Oil stove. 406 Henry St., phone 904-J. 2t3c

(Next to Frozen Food Lockers)
So. State St., Ukiah. 2t1c

FOR SALE—Four view lots, 2/3 acre each, near Ukiah; utilities available. $1250 cash. Call 1126-M. 2t3c

FOR SALE—Chevrolet 4-door '29 sedan; good motor and tires, 111-A Leslie St., in rear. $135. 2t1p

WANTED—2 weaned calves and 1 bred goat. Please write 152 E. Standley St., Ukiah. 2t2p

WORKING RANCH MANAGER WANTED—Permanent, for north coast sheep ranch; good house, barns, fenced and cross-fenced; salary; or will consider share agreement later on. Please answer by mail giving age, experience, other data, to Box H, Calif. Wool Growers Assn., 151 Mission St., San Francisco. 104t3c*

WANTED — Plowing and discing, vineyard, field or small lots. Call 1521-J or 243 E. Gobbi St. 96tfc*

FOR SALE—Only 10 miles from Ukiah, 9 acres, level and cleared, comfortable 4-room home, other improvements. $8000.
STROUT REALTY
Ukiah 2t1c

LIVESTOCK AUCTION — Every Tuesday at Ukiah Auction Yard. Phone 690-W for information and truck service. 89Th-tfc

For Expert Piano Tuning and Repair
Latest Electronic Method
R. S. RYDER & CO.
Call Bob Ryder
Care of Gloria Padini, 131-W, or Greeott's Music Store. 54Thtfc-fp

FOR RENT — Housekeeping and sleeping rooms. 406 Henry, ph. 904-J. 2tfc

WANTED—Single man for work on ranch. Year round job; pay monthly. Pratt ranch, Hopland, phone 2014. 2t4p

TIMBER FOR SALE—Redwood, fir, tan oak. Reaves Canyon, lot 1, T 17, R 13, Sec. 32; 40 acres. For information write C. Hill, Cottonwood, Calif. 2t2p

Berlin's Pharmacy
ANNOUNCES the EX-CEL-SIS cosmetic gift this week gos to Dr. Ruth Green. We give S&H green stamps. 2t1c

FOR SALE—1½-inch cellar pump. Like new. Phone 1112-J. 1t3p

WANTED — Experienced, all-around man to work on pears, grapes and prunes with a caterpillar tractor and spray rig knowledge. Good pay and bonus to the right man. Apply to Olive Lane Ranch, 2 miles north of Ukiah. John Drivell. 2t3c

Used Furniture Bargains
JUST received large truck load, including: beds, divans, platform rockers, overstuffed chairs, 24 oak chairs, maple rockers tubular steel dinette set, kitchen cabinets, desk, swivel chairs, pair end tables and matching coffee table, cedar chest, baby buggies, metal beds and good coil springs, innerspring mattresses, cots and pads, 5-pc. twin bedroom set rollaway beds, 9x12 wool rug, a large lot of antique and odd dishes, small electric radio. Trade in your unwanted furniture.
Gossett's Used Furniture
203 No. Main St. Ph. 823. 2t1p

FOR SALE—Young Hereford bull. Can be seen at Ukiah Auction Yards, Tuesday, April 20. 2t2c

FOR SALE—'33 Plymouth coupe, good condition, $175 cash. 334-J. 2t2p

REFRIGERATORS FOR SALE—Completely overhauled; all in A1 condition. Get yours now. ABC Refrigeration Sales & Service, 719-21 So. State St. 2t3c

FOR SALE—Beverage cooler, refinished, completely overhauled. Looks like new. ABC Refrigeration Sales & Service, 719-721 So. State St. 2t3c

WANTED—Stenographer, experienced preferred, either machine or dictation. Excellent salary. Write Box 1025, Journal. 2tfc

FOR SALE—16-in. LeBlond lathe, complete with motor and attachments. Also 200 amp. Westinghouse electric welder, powered with Dodge motor, mounted on Fargo truck. Dick Tuttle Pontiac, phone 152. 628 So. State St. 2t2c

FOR SALE—Gaffers & Sattler 4-burner gas range, Mrs. C. M. Warlick, Longvale Coffee Shop. 2t1p

LONELY MEN, WOMEN — All ages, types and descriptions, many attractive, some financially secure and matrimonially inclined, are anxious to correspond with you. Send description and $2 for 10 suitable names, addresses and descriptions to Irene Manthey, Club Mgr., 1906½ 24th Ave., Oakland, Calif. 2t3p

FOR SALE—Electric brooder, 500 chicks, perfect condition. 611 So. Oak. 2t3c

TRUCK — International 1½-ton with flatbed. Marked down from $1295—$1150.
TRACTOR — TD-6, with angle blade, in A1 shape.
TRACTOR — T-6 International (narrow tread); ideal for vineyard work.
TRACTOR — John Deere Model LA, with mower.
TRACTOR — John Deere Model GM.
TRACTOR—Cat 50, with angle blade. $2000.
NOW is the time to buy. See us for the right equipment, new or used.
Cowan Equipment Co.
Noreh on 101 Hiway. 2t1c

FOR YOUR GARDEN
Bird Baths Stepping Stones
Flower Pots
Ukiah Concrete Pipe
So. State St., Ph. 69. 2t3c

FOR SALE—6-cu.-ft. electric refrigerator. Call 401 Clara Ave. 2tfc

FOR SALE — Brand-new 2-bedroom home, garage, on 50x172-ft. lot. Only $7250.
STROUT REALTY
Ukiah 2t1c

NEW 5-ROOM HOME—Enquire 215 W. Gobbi. 2tfc

L. P. Gas & Appliance Co.
Mason & Standley Phone 1000
O'Keefe & Merritt Ranges
Own Your Own Tank
Gas Is Cheaper
Hot Water Heaters
Restaurant Griddles and Ranges
Roper Kitchen Ranges
Heaters and Floor Furnaces
SERVICE IS OUR MOTTO
Try Us! 15tfc-fp

MERK RADIO SHOP
the old reliable
Sales — Service — Satisfaction
Opposite Theater, Ukiah 49tfc-fp

Automotive Work
BODY and fender, painting, glass, overhaul, expert repairs of every kind. Prompt service. Tow car on call.
Vevoda Motor Sales
School & Smith Phone 370-W 65tfcfp

Empire Roofing Co.
Prompt Service Free Estimates
All types roofing expertly applied.
Repair Work Our Specialty.
All work guaranteed.
Gen. Del., Talmage, phone 327-M
4tfc-fp

FOR SALE — In Ukiah, 5-room home on large corner lot. This is an older house, but neat and comfortable. Furnished. Only $7600.
STROUT REALTY
Ukiah 2t1c

FOR RENT—New Eureka vacuum cleaner with all attachments, and Johnson electric floor polisher. Home Market, 113 South State, phone 25. 70eoT

Colorful
Potted Plants
at all times.
Small dish, garden plants, ferns and vines.
Floral Work
of all kinds. Cut flowers.
CALL 565-W
for prompt service and delivery.
Redwood Valley Nursery
(Next to Frozen Food Lockers)
So. State St., Ukiah. 2t1c

FOR SALE—Late model chesterfield set, good condition, May be seen at 577 Clara Ave. 2t1c

FOR SALE—Sofa bed and chair. 800 Grove St., phone 673-R. 2t3c

WANTED TO BUY — Yearling wethers or ewes by the pound. In or out of the wool. Call Don Weger, Ukiah 1106 and leave message. 2t4c

FOR SALE — 1947 16-ft. Silver Lark house trailer, modern equipt., A1 condition. 317 No. Main. 2t3p

Prizes For Everyone At Douglas Doyle's Party

Everyone won a prize at the birthday party given for Douglas Doyle on his seventh birthday Tuesday afternoon, at the home of his parents, Mr. and Mrs. Sam Doyle, 432 McPeak street. In addition, all the boys took home colored tops as favors.

The birthday table was decorated with bright pastel colored candy baskets and pastel streamers rayed down from the chandelier. With the birthday cake they ate jello and had strawberry punch.

The guests were Warren Brown, Billy Beaufort, Charles Moyer, Homer, Lloyd and James Miller, Neild Mercer, Larry Swigert and Dickie Woodworth, who was invited but could not come because he was ill.

LEGAL NOTICE

SUMMONS
No. 15557

Action brought in the Superior Court of the State of California, in and for the County of Mendocino, and the complaint filed in the office of the Clerk of said County of Mendocino.
BURKE & RAWLES,
Ukiah, California,
Attorneys for Plaintiff.

In the SUPERIOR COURT of the STATE OF CALIFORNIA, in and for the COUNTY OF MENDOCINO.
HARRY HAINES, Plaintiff vs. MARY E. HAINES, Defendant.
The People of the State of California Send Greetings To:
MARY E. HAINES, Defendant.
YOU ARE HEREBY DIRECTED TO APPEAR and answer the Complaint in the action entitled as above, brought against you in the Superior Court of the State of California in and for the County of Mendocino, within ten days after the Service on you of this Summons—if served within this County; or within thirty days if served elsewhere.
And you are notified that unless you appear and answer as above required, the said plaintiff will take judgment for any money or damages demanded in the Complaint, as arising upon contract, or will apply to the Court for any other relief demanded in said Complaint.
Given under my hand and the Seal of the Superior Court of the State of California, in and for the County of Mendocino, this 17th day of March, 1948.
[SEAL]
W. J. BRCADDUS,
3-26-2m County Clerk.

DISPATCH-DEMOCRAT
B. A. COBER . . . Publisher
Published each Friday at 120 E. Standley St., Ukiah, Mendocino County, California.
SUBSCRIPTION RATES:

Per Year	$2.50
Six Months	1.50
Three Months	80
One Month	30

Single Copies to Non-Subscribers, 10 cents
Commercial Advertising Rates: Readers, 20c per line insertion, 15c per line each subsequent insertion. Readers set in 7 point type, which is the body of this newspaper.

Monday Sunshine Adds To Birthday Pleasure

When Buddy Davis, son of Mr. and Mrs. Kendall Davvis, 827 Grove street, celebrated his seventh birthday with a party Monday afternoon, planned entertainment was unnecessary, for with the first day of springlike sunshine the boys and girls amused themselves with their own games in the yard.

Afterwards they were given festive paper hats and favors, and seated around the table, enjoyed sandwiches, chocolate and marshmallows and individual birthday cakes decorated with lighted candles.

Buddy's guests were Bonnie Barbour, Harold Evans, Dickie and Billy Parducci, Mike and Billy Hawes, Larry and David McCullough, Larry Hayes, Barbara Luttge, Janet and Daphne Rawles, Patricia Dickson, Allan and Linda Wiemeyer, Betty Ann Whitney, Tina Towe, Billy Brakebill and Douglas Smith.

California leads the nation in irrigation projects.

LEGAL NOTICE

NOTICE OF DEFAULT

TO WHOM IT MAY CONCERN:

WHEREAS, Lester P. Cahill and Mary P. Cahill, his wife, and Aristide J. Pappas, also known as Arispide J. Pappas, a single man, Trustors, on the 15th day of October, 1945, made, executed and delivered to Mendocino County Title Company, a corporation, as trustee, their deed of trust covering certain real property therein described as security for the payment of their promissory note made, executed and delivered on the same day to Savings Bank of Mendocino County, a corporation, which said deed of trust was thereafter duly recorded in the office of the County Recorder of the County of Mendocino, State of California, on the 3rd day of January, 1946, in Book 183 of Official Records, at page 405, et seq., Mendocino County Records, and in the office of the County Recorder of the County of Lake, State of California, on the 14th day of January, 1946, in Book 168 of Official Records at page 248, et seq., Lake County Records; and

WHEREAS, said Savings Bank of Mendocino County, a corporation, on the 17th day of December, 1946, made, executed and delivered to Joseph W. Criglar an assignment of that certain promissory note for $6000.00 dated October 15, 1945, given by Lester P. Cahill and Mary P. Cahill, his wife, and Aristide J. Pappas, and of said deed of trust which said assignment was recorded on the 3rd day of January, 1947, in Book 209 of Official Records at page 59, Records of Mendocino County, and on January 13, 1947, in Book 179 of Official Records at page 384, Records of Lake County; and

WHEREAS, a breach of the obligations for which such transfer in trust has occurred in that defaults have been made in the payment of instalments on account of principal and in the payment of interest on said promissory note:

Notice is hereby given that the undersigned beneficiary has elected to consider all of the principal and interest due in consequence of said default, in accordance with the terms of said promissory note, and deed of trust and has elected to sell or cause to be sold said real property described in said deed of trust to satisfy said obligation.

DATED: this 12th day of April, 1948.

JOSEPH W. CRIGLAR.

STATE OF CALIFORNIA }
County of Alameda } ss.

On this 12th day of April, 1948, before me, L. W. Hughes, a Notary Public in and for said county and state, residing therein, duly commissioned and qualified, personally appeared JOSEPH W. CRIGLAR, known to me to be the person whose name is subscribed to the within instrument, and acknowledged to me that he executed the same.

IN WITNESS WHEREOF, I have hereunto set my hand and affixed my Official Seal, in said county, the day and year in this certificate first above written.

L. W. HUGHES,
Notary Public in and for the County of Alameda, State of California.
[SEAL]
My commission expires August 26, 1948. 4-16, 23, 30; 5-7

For Sale

FOR SALE — Baby buggy, good condition. Helen Ave., Box 44. 103t3p

FOR SALE—Four view lots, 2/3 acre each, near Ukiah, utilities available. $1250 each. Call 1126-M. 103t3c

SAVE MONEY — See Fred Howard, "V" rustic siding, cement work, foundations, moving, wrecking, plumbing, hardware, electric wiring, roofing, painting, paperhanging, pressure pumps, floor sanders by hour or day. Free estimates. Phone 104, evenings 15-J-1. Write Box 163, Talmage. 92tfc

PUMPS
WE can supply pumps from the largest deep-well turbine to the smallest pressure system, and have competent engineers to figure your job.
WE represent two of the most respected names in the pumping business:
BYRON JACKSON
Irrigation Pumps and
JACUZZI
Pressure Systems
Bring your pumping problems to us.
UKIAH FARMERS CLUB
Call 730 91tfc

CAFE CHECKS—Now in stock at Redwood Journal office. Get your supply there. 76tfx

FOR SALE — Modern dwelling, large corner lot, three bedrooms, dining room, living room, breakfast room, kitchen, one bathroom, shower room. Hardwood floors, oil furnace, three garages. Price $16,000. Terms.
LARKIN J. YOUNCE
Preston Bldg., Ukiah 102t6c

FOR SALE—One bay saddle mare. Call 22-Y-2, after 5 p.m. 104t3p

FOR SALE—Oil heater, 2 wood cook stoves, 5 wine barrels, 8 cords of stove wood. Call forenoons and to 2 p.m. at 619 Live-oak Ave. 104t3c

FOR SALE—8-piece dining room suite, black walnut Waterfall design, excellent condition, $120. Inquire Goodman Grocery, Hopland. 104t3p

FOR SALE—Outboard Evinrude motor and 12-ft. metal boat. Both, $75, phone 19-J-2. 104t3c

PERSONAL STATIONERY—Just the thing for a gift or for your own use. Redwood Journal. 41tfx

The highest lake in the United States is Tulainyo, one and one-half miles northeast of Mt. Whitney, and at an elevation of 12,865 feet.

LEGAL NOTICE

State of California
Department of Public Works
Division of Highways

NOTICE TO CONTRACTORS

Sealed proposals will be received at the office of the State Highway Engineer, Room 212, Public Works Building, Sacramento, California, until 2:0 o'clock p.m., April 28, 1948, at which time they will be publicly opened and read in the Assembly Room of said building, for constructing State Highway in accordance with the specifications therefor, to which special reference is made, as follows:

Mendocino County, at St. Orea Creek, 11¼ miles south of Point Arena (I-Men-58-A), about five-tenths (0.5) mile in length to be graded, surfaced with road-mixed surfacing and a seal coat to be applied.

Bids are required for the entire work described herein.

In accordance with the provisions of Section 1770 of the Labor Code, the Department of Public Works has ascertained the general prevailing rate of wages applicable to the work to be done to be as follows:

Classification	Rate per hour
Apprentice oiler, power shovels or cranes	$1.65
Blaster-Powderman	1.65
Boxman or mixer box operator (concrete or asphalt plant)	1.80
Carpenter	2.00
Cement finisher (Journeyman)	2.025
Concrete mixer operator (up to one yard)	1.75
Concrete mixer operator (over one yard and paving type)	2.05
Derrick operator	2.25
Fireman in hot plant	1.75
Flagman	1.30
Laborer	1.30
Oil distributor bootman	1.425
Operator of jackhammers-vibrators and air, gas and electric tools	1.525
Operator of power shovel and/or other excavating equipment with shovel type controls (up to and including one yard)	2.25
Operator of power shovel and/or other excavating equipment with shovel type controls (over one yard)	2.40
Power grader operator (power planer, motor patrol or any type power blade)	2.25
Reinforcing steel worker	2.00
Roller operator	2.10
Tractor operator	2.10
Truck driver (18 cubic yards water level capacity or more)	1.8625
Truck driver (14 cubic yards and less than 18 cubic yards water level capacity)	1.7375
Truck driver (8 cubic yards and less than 14 cubic yards water level capacity)	1.675
Truck driver (4 cubic yards and less than 8 cubic yards water level capacity)	1.4875
Truck driver (less than 4 cubic yards water level capacity)	1.40
Any classification omitted herein not less than	1.30

Overtime—one and one-half (1½) times the above rates.
Sundays and holidays—one and one-half (1½) times the above rates.

Plans may be seen, and forms of proposals, bonds, contract, and specifications may be obtained at the office of the State Highway Engineer, Public Works Building, Sacramento, California, and they may be seen at the offices of the District Engineers at Los Angeles and San Francisco, at the office of the District Engineer of the District in which the work is situated, and at the office of the Associated General Contractors, in San Francisco.

No bid will be considered unless it is made on a blank form furnished by the State Highway Engineer and is made in accordance with the provisions of the Proposal Requirements and Conditions set forth under Section 2 of the Standard Specifications. Each bidder must be licensed and also prequalified as required by law. (See said Proposal Requirements and Conditions.)

The Department of Public Works reserves the right to reject any or all bids.

DEPARTMENT OF PUBLIC WORKS,
DIVISION OF HIGHWAYS,
G. T. McCOY,
State Highway Engineer.
Dated April 2, 1948. 4-2, 9, 16.

Classified

For Sale

A Niagara Duster
or a
Bean Mist Sprayer
and Combination Duster
MAY be the answer to a wet spring's problems of spraying.
See Holz Co.
Now in stock. 104tfc

FOR SALE — Oil heater, almost new, $65. Baby buggy, ice box, dining table. 409 Walnut St. 104t3p

FOR SALE—1500W 110 volt portable or stationary light plant, used less than 100 hours. Now have P.G.&E. power. New price $425, selling price $250. See at Scotts Ford Tractor Agency, Ukiah. 103tfc

FOR SALE—
Wool Bags
Fleece Twine
All sheepmen's supplies.
UKIAH FARMERS CLUB
100t6c

FOR SALE—Piano. Phone 440-J. Ukiah Van & Storage. 104tfc

Mode O'Day Frock Shop
Features
Dresses, Blouses, Lingerie, Hosiery and Uniforms
328 No. State St. Phone 1102-J 94tfc

LABELS — For wine bottles or other purposes, plain or fancy; wide selection to choose from. The Redwood Journal. tfx

FOR SALE—
Sheep Men, Notice!
8-sheep shearing machine, complete, in fine shape. Will sell part or all. Phone Willows 591. 104t3p

Auto Courts and Business Houses
FOR your own protection keep your neon and lighted signs going with a Fairbanks Morse light plant.
Call Holz Co., 1180
Local Distributor 104tfc

Trespass Notices
PROTECT your property with durable signs, printed on sign cloth. Prices: 6, $2.50; 12, $3.00; 25, $4.00; 50, $5.50; 100, $8.50. On mail orders, include state sales tax and postage. Redwood Journal. 32tfx

FOR SALE—Baled oats and vetch hay that has not been rained on. L. M. Munson, corner East Valley and Hearst road, Willits. Phone 17-F-4. 88tfc

FOR SALE—One "22" caterpillar tractor in excellent condition. Also a D2 hydraulic dozer, used very little. Bartolomei Bros., Talmage, Calif. Phone Ukiah 8-F-2. 3-25m1p

BOOK MATCHES — Personal or for business. Order from the Redwood Journal 20tfc

FOR SALE—M. C. Cox "49" gasoline engine, coil and condenser. Call 377-W after 5 p.m. 104t3p

FOR SALE—16-foot house trailer, oil heater, Coleman gas range, 2 closets, sleeps 4; good condition. A. E. Mercer, Big Oaks Coourt. 1t3p

WOOL BAGS, FLEECE TWINE, AND "BLUE STONE"
Now in Stock at
HOLZ CO.
Prepare for your needs now. 1tfc

FOR SALE — Vending Machines, Candy and ball gum. Ideal part-time job. Small investment. No selling. We put you in business a few hours a week. Will earn you as high as $50. For further information write ALBERT A. METZGER, Box 41, Victor, Calif. 1t3p

LEGAL NOTICE

NOTICE TO CREDITORS

In the Superior Court of the State of California, in and for the County of Mendocino.

In the Matter of the Estate of JAMES B. WILSON, also known as and sometimes called JAMES BENJAMIN WILSON, Deceased.

Notice is hereby given by the undersigned administratrix of the estate of James B. Wilson, also known as and sometimes called James Benjamin Wilson, deceased, to the creditors of and all persons having claims against said decedent to file them with the necessary vouchers within six months after the first publication of this notice, in the office of the Clerk of the above-named Court, or to exhibit them with the necessary vouchers within six months after the date of the first publication of this notice, to said administratrix at the office of James E. Busch, in the Court House at Ukiah, California, which said last named place the undersigned administratrix selects as the place of business in all matters appertaining to or connected with the said estate of James B. Wilson, also known as and sometimes called James Benjamin Wilson, deceased.

First publication in The Dispatch-Democrat April 16, 1948.

PEARL D. CLINE,
Administratrix of the Estate of James B. Wilson, also known as and sometimes called James Benjamin Wilson.
JAMES E. BUSCH,
Attorney for Administratrix.
4-16, 23, 30; 5-7

For Sale

Gasoline Engines
From ¾-h.p. up to 30-h.p.
ARE going fast in our present electricity shortage. Make your plans now for this coming irrigation season at
HOLZ CO.
104tfc

FOR SALE—22 small vending machines. Phone 385 or 1159-W. 93tfc

FOR SALE—New 2-bedroom home with bath. Floor furnace, venetian blinds, garage. Lot 90x130. Located at junction of highways 101 and 20, at the Forks. Highway frontage suitable for business location. L. R. Crain, Rte. 1, Box 646, Ukiah. 104t4p

LIGHTING FIXTURES—We have in stock and maintain the largest and most complete line of lighting fixtures in Mendocino and Lake counties.
ROBERT L. BECKER
731 So. State St. Ukiah, Calif. 104tfc

IMMEDIATE DELIVERY — Water heaters, floor furnaces and ranges for propane-butane. Economical home and farm tank gas units. L. P. Gas & Appliances. Phone 17-J. Mason and Standley streets. 71tfc

GARAGE OWNERS—Standard repair order books in stock at Redwood Journal. 35tfx

Business Opportunities and Real Estate
AUTO COURT—7 units and nice home, room for more. Good income. Price reasonable.
CAFE—On 101 hiway, doing well now, will make large gross this summer. Shown by appointment.
AUTO COURT—9 units, 2 homes, service sta., 101 hiway. $45,000.
INCOMPLETE HOME—Good large lot. $3500.
GARAGE HOME—Large lot, home started. $3800.
COURT SITE—4 acres on 101 hiway; 3-room home and cabin. $6300.
MOUNTAIN HOME—75 acres; good modern 5-bedroom home, outbuildings; 12 acres orchard. $9500. Stock and equipment reasonable.
OPPORTUNITY for health-minded lady; good income; will train. $2000.
Four offices to serve you:
Santa Rosa, Eureka, Ft. Bragg and
O. R. SKAGGS
344 No. State St. Ph. 83-W. 1t3c

FOR SALE — Living room suite, good condition. 433 Park Blvd. 1t3p

TOMATO PLANTS
FOR SALE. 477 Ford St. 44tfc

FOR SALE—Bellpepper and beefsteak tomato plants, 45c per doz. Carnation, scabiosa and giant pansy, mixed color, 65c per doz. Mixed delphineums, 75c per doz. Lupano Nursery, first house on right, Orr's Spring Rd. Ph. 663-W. 1t4p

HOLZ CO.
announces
A Complete Stock of
MULTI-GROOVE V-BELT
SHEAVES & BELTS
Something new for this area.
1tfc

Used Cars

FOR SALE—1931 model A Ford coupe, good motor, body fair. Carl Dockins, Redwood Valley. 104t3p

1947 STUDEBAKER — One ton pick-up. 6000 miles. A-1 condition. Call 401-J. 103t4c

FOR SALE—'41 Dodge coupe in good condition. Price $995. Henry Jones, McNab Ranch, Rt. 1, South. 103t6p

CARS FOR SALE—
1947 Packard 4-door sedan.
1946 International 1-ton pickup.
1940 Ford Tudor.
1939 Chevrolet 4-door.
1937 Nash 4-door sedan.
1937 Packard 4-door sedan.
1935 Olds 4-door sedan.
Mark King Garage
903 So. State St. 99tfc

FOR SALE—1930 Durant sedan. Phone 807-R, Ukiah. 104t3c

FOR SALE—1937 Pontiac 4-door sedan, good condition. Phone 942-R, between 3 and 9 p.m. 104t3c

Real Dependability
IN USED CARS
Is what you're offered when you buy at
Cox & Ford
USED CAR LOT
301 So. State St.
Phone 977-W. 96tfc

USED CARS
1935 Chevrolet Coach
1936 Pontiac sedan
1939 Olds business coupe
1932 GMC truck
1936 Plymouth sedan
1934 Chevrolet coupe
1935 Stude sedan
1941 4-door deluxe Ford sedan
Vevoda Motor Sales
School & Smith Ph. 370-W 86tfc

FOR SALE—1937 cab-over-engine, 10-wheel job, $795. See Dan Cohen, phone 679 or 938-W. 97tfc

FOR SALE—1941 Studebaker de luxe; bargain. Talmage Garage & Body Shop. 1t3p

FOR SALE—1939 Chevrolet town sedan with radio, heater, defroster and trip light. In perfect condition. Phone 806-M. 1t3c

FOR SALE—1929 Hupmobile sedan, good motor, tires. 539 So. Main. 1t3p

For Rent

FOR RENT—Three room modern apartment, 2 beds, nice kitchen. 520 South State St. 3/29m1c

FOR RENT—Room with private entrance and toilet. 204 No. Barnes St. 1t3p

Wanted Employment

WANTED — Housework by hour. Phone 255-W, Mrs. Adams. 104t3p

GARDEN PLOWING—with Rototiller. Call 401-J. 4-5m1c

Employment

MAN OR WOMAN—Average $2 per hour taking orders for 90 REALSILK products. Exclusive territory, free samples. References required. Write P.O. Box 332, Santa Rosa, for application and interview. 104t3p

BOOKKEEPER WANTED — Experienced in sawmill accounting, $250 per month. Write P.O. Box 515, Boonville. 1t6p

Miscellaneous

SONOMA MATTRESS WORKS
of Cotati, Calif.
Let us convert that old mattress into a modern innerspring. Box springs rebuilt. New innersprings and box springs made to order. For information call Ukiah Rug Cleaners, phone 727-W. 83tfc

Radio Repairing
ONE-DAY service on all types of home or auto radios.
PAUL O. NITSCH
State & Clay. Ph. 47-J. 75tfc

TROUBLED WITH
Lame Back, Stiff Neck or Muscles, Arthritis Nervous Disorder?
TRY
Scientific Massage
T. CASSELLA
Masseur
Calpella, Calif. 86tfc

Diston Chain Saws
SALES & SERVICE
Parts available at all times.
CHAS. J. SWIFT
233 Main St., phone 69, Willits 104tfc

SEPTIC TANKS & CESSPOOLS
pumped. Modern equipment. No mileage charge.
Phone Upper Lake 52 between 8 a.m. and 6 p.m., or write P.O. Box 220, Upper Lake.
A. E. SILVA 50tfc

LEAVING TOWN?—Have to sell? List with Strout. 44tfc

ROOFING AND INSULATION our specialty. Johns-Manville products; no job too big, none too small. Herman Runkel. Ph. 102.

Weed Killers
KILLS morning glory, pig weed, all broad-leaf weeds. Cost as low as $2.75 per acre.
Enquire at our Feed Dept.
UKIAH FARMERS CLUB
Call 723 100t6c

STEAM CLEANING on any type of machine. Latest equipment. Portable for operation anywhere. Clean up now. COWAN EQUIPMENT CO., Phone 12-W 101t6c

T. FEIBUSCH
CONSTRUCTION CO.
Commercial, Industrial, Residential and Concrete Construction
For free estimates call 1126-M or write P.O. Box 32, Ukiah. 96tfc

A. G. Kessinger
WELL DRILLING
581 No. Dora. Ph. 627-R. 20tfc

Velma's Child Care
LEAVE your children while you shop, dine or dance. Boarding. Phone 924-W, 404 Clara Ave. 60tfc

CARS WASHED — Cleaned, polished. Reasonable rates. Phone 126-J or 380 So. State. 4/1-m1p

SEWING WANTED — Furniture slip covers, altering, repairing. 617 Grove Ave. 102t6p

ARCHITECTURAL DRAFTING—John Wilson, 610 McPeak St. 50tfc

OUR SPECIALTY
Fried Chicken
in a Basket
or
Fried Prawns
Either with French Fries
$1.00
Open 24 Hours Daily
Finest of mixed drinks in dining room or at bar
AL REDD'S CAFE
WILLITS 103t8p

MACHINE-MADE button holes, alterations. Brooks Alteration Shop, 202 W. Henry. 4-12m1p

Mick's Grocery and Delicatessen
OPEN daily 7:30 to 6; Sunday, 7:30 to noon. Homemade raviolis and cooked foods daily. Raviolis for special occasions by order. "Knotty Pine" building on Talmage Rd. Temporary phone, 971-J. 4-12m1c

The Sport Center
255 North State
HAS everything for the athlete, the hunter, the fisherman: Football shoes, gym shoes, athletic supplies, hunting clothes, shotguns, .22 rifles, air rifles, ammunition. 46tfc

YOU CAN'T BEAT THE FAST ACTION OF THE WANT ADS!

From our EARLY FILES

10, 20, 30, 40, 50 YEARS AGO

TEN YEARS AGO
April 22, 1938

C. H. Duncan, city treasurer, announced that he would demand a recount after the tally of the absentee vote had whittled the lead of H. R. Pauli to three votes, and said he would file his petition at once with the county clerk.

At Ukiah the temperature rose to 84 degrees on Easter Sunday and romained above 46 during the night.

Shearing Mendocino county's more than 200,000 sheep was under way with everything pointing to one of the finest clips in many years.

A daughter, the first child for the Art Schilders, was born at Sacramento on Easter morning.

George Jordan of Redwood Valley was home from a trip which included Hawaii, Mexico and South America as one of a group chosen for outstanding radio engineering ability at an Oakland radio school. When the Alaska salmon season opens Jordan will have the opportunity of going to Alaska as a full-fledged radio operator.

George Wenglein won the 155-pound wrestling championship in inter-collegiate competition for the Pacific coast title. Wenglein is a student at the San Jose State College.

After 16 years of effort to salvage the maximum amount for depositors of the First National Bank of Fort Bragg, which closed in May, 1922, final distribution is now being made by the depositors' committee. The amount to be divided is approximately $12,500.

W. F. Whitney, one of the newly-elected councilmen of Willits, was unanimously chosen for mayor.

Mary Lindsey of the Ukiah high school will represent this county in the north coast regional championships which will be held at Santa Rosa, April 25, having won the Mendocino county title in the California Crusaders' third annual public speaking contest.

The City of Fort Bragg is named in a suit for damages filed by E. M. Judge, who asks $5250 for injuries received when he fell into an excavation.

TWENTY YEARS AGO
April 21, 1928

Dr. E. C. Bennett was in Ukiah from Willits Thursday on business in connection with the Ukiah rodeo and stated that the announcement that the rodeo would be reorganized as a non-profit organization was meetiing wth approval. He told of contracts having been signed with Howard Tegland, Buffalo Jones and Rose Smith, each a rodeo star in his own right. Tegland was winner of the world's horsemanship events at London.

A call has been issued to all members of Abell Lodge of Masons, summoning them to a meeting next Monday evening to consider leasing the entire ground floor of the Masonic Temple building to Montgomery Ward & Company. The building has been occupied since its opening by the Foster Variety Store.

The State of California is closing negotiations for the purchase of the Clark ranch, just east of the state hospital at Talmage. The ranch contains about 126 acres of highly fertile land and will become a part of the hospital ranch. The price to be paid will be approximately $400 per acre.

Joe Raymond, employed in the biological survey work as coyote poisoner, is operating in Redwood valley.

California State Automobile Association is to open offices in Ukiah in the near future with Ed James in charge, who will come from Eureka.

Supervisor C. R. Perkins and his brother F. C. Perkins, proprietor of the Windsor Hotel at Fort Bragg have purchased the Brandon property at Main and Pine streets.

William Walsh, one of the south coast's best known ranchers and stockmen, died very suddenly Sunday at his home in Point Arena, soon after eating his Sunday dinner. He complained of not feeling well and went to an adjoining room to lie down. Shortly after Mrs. Walsh heard him breathing heavily and on failing to arouse him called a physician, who arrived after Mr. Walsh had passed away.

THIRTY YEARS AGO
April 19, 1918

The resignation of Judge Hugh L. Preston of the United States Bankruptcy Court has become effective and Judge Doling has appointed Attorney Lilburn Gibson to the vacancy. His position as referee for this county and Lake county gave Attorney Preston the title of judge and the honor now falls on Attorney Gibson.

Rena Burger of Yorkville has purchased the 620-acre ranch belonging to Homer and H. T. Cox. Burger will add the new acreage to his present holdings near Yorkville.

Oil boring operations will begin on the Sam Hunter ranch near Point Arena within 60 days, says the expert who has been prospecting in that region. Although Point Arena has had several oil booms in the past 35 years it is still insisted by experts that oil exists there in paying quantities.

The total number of names now in the Great Register at the county clerk's office is 4095. Of these 2227 are Republicans and 1459 Democrats; 240 declined to state, 113 are Socialists, 39 prohibitionists, 17 Progressives.

F. G. Keeney, a mine promoter who operated in this county for several weeks and is said to have victimized several of our residents, was captured April 17 in San Francisco and brought to Ukiah to face numerous charges of obtaining money under false pretenses.

Carl Pihfik of Fort Bragg, who is said to have praised the Kaiser and cursed the president of the United States came close to being tarred and feathered on the night of the 17th. A number of prominent citizens demanded Pihfik's arrest and he was locked up to await the arrival of Sheriff Byrnes.

Slackers are holding up the Liberty Loan drive at Ukiah where a little more than one-half of the quota has been subscribed.

The suit of J. C. Ottoson against Ward & Gibbs for the value of a right of way through land near Comptche has been settled by payment to Ottoson by the defendants.

Sixteen unclaimed letters were advertised by the Ukiah postmaster.

FORTY YEARS AGO
April 24, 1908

There was considerable record smashing here on April 18 at the S.M.A.A.L. field meet in which Ruddick of Ukiah took a prominent part by winning the 220 hurdles in 25 3/5 seconds, breaking the previous record of 26 2/5 seconds. He was again the particularly bright and shining star, winning four firsts for his team—the 220 and 120 hurdles, the broad jump and the shot put.

April 18 was an epoch-making day for Willits when the Hotel Central, formerly the Palace, held a grand opening. The dining room was turned into a ballroom and dancing was indulged in until midnight when refreshments were served. Aiken & Flech, the new management, are experienced hotel men. Joseph Hoffman, a French chef has been engaged.

Jack Gunning has returned to Mendocino and says he will spend the rest of his days here. While in the city Jack lost his voice and can speak only in whispers.

Win Williams has been appointed to succeed G. R. Jahnigan as manager of the Sunset Telephone Company at Point Arena.

Someone broke into the warehouse at the Point Arena wharf Sunday night and stole a case of shoes, a case of whiskey and a lot of cigars. The thief was tracked to the slough where some of the hidden whiskey and cigars were recovered.

The residence property of Mrs. W. D. White on South Oak street has been sold to Mrs. Mary Moore of Leonard Lake.

B. H. Miller who made the fight against Oliver Cleveland for city marshal has decided to contest Cleveland's election, who had a majority of only one vote.

State President Frank Brew was the guest of the local lodge of Eagles the night of April 23.

A rear wheel of Dr. Ida M. Lathrop's automobile came off in front of Eldred's stable on State street one day this week, where she left it and took one of Eldred's buggies and continued her trip to see her patients.

FIFTY YEARS AGO
April 22, 1898

Hugh Campbell of Colusa was shot and killed Monday by Constable J. B. Smith of Arbuckle as Smith undertook to place Campbell under arrest for a crime committed in Colusa county.

It appears that Campbell, a man whose morals are the lowest, had mistreated the 13-year-old daughter of Constable Smith while she was in his employ. Campbell left Colusa county last fall and came to this valley during September and entered the employ of John Shoemaker. Smith had been trying to find Campbell and when the result of the outrage upon his daughter became apparent Smith decided to have Campbell arrested. He finally located his man and came up Monday with a warrant for the man's arrest. He procured a team from Sheriff Smith and went out to the Shoemaker ranch and met Campbell and told him he had a warrant for his arrest. Campbell resisted and the constable shot him twice, killing him instantly.

The constable returned to Ukiah and told Sheriff Smith what had taken place and gave himself up.

Acting Coroner Sullivan and Deputy Sheriff Broback went to the Shoemaker ranch and brought the body to town the next morning when a coroner's jury was summoned. After the hearing a verdict was returned that the killing was unjustifiable and Smith's preliminary hearing was set for next week. Senator Seawell will defend Constable Smith.

Christine was tabulating the havoc of the recent earthquake which toppled chimneys, twisted buildings and destroyed much glassware and crockery. Near North Fork the destruction was most severe. L. D. Grant's home at Hop Flat was totally destroyed and the home of John Moran was damaged beyond repair. The road west of North Fork was cracked open in places for 30 feet.

After the first three shocks the tremors began to come from the southwest. There would be a sharp explosion and then would come the tremor; one hundred of these explosions were counted that night and continued all day Friday and until Monday, April 18. Water poured from cracks in the ground and the river rose nearly a foot at North Fork.

REDWOOD VALLEY

REDWOOD VALLEY, April 14.—The food sale given by the Ladies Aid on Saturday morning proved very successful. The funds are to be used toward roofing of the clubhouse and insurance on the building.

There will be a P.-T.A. meeting Friday evening, the 16th, at the school house, and election of officers; also a demonstration study group—an interesting feature.

The 4-H Senior Club met at the home of Dorothy Billehus Sunday, April 4. The quilt blocks were distributed for sewing. The quilt is to be shown at the coming fair. Next meeting will be at Beverly Hansohn's. Those present were Beverly and Mrs. Hansohn, Dorothy Billehus, Wanda Hahn, Sophie Lolonis and Donna Brown.

Owing to the recent resignation of Mrs. Nels Nelson as superintendent of the Sunday school, Mrs. T. M. Jameson, assistant has been acting until a new superintendent was elected. Warren Ensler has accepted the office, taking over last Sunday. Mr. and Mrs. Ensler have been interested in the Sunday school since first attending. Mr. and Mrs. A. Powell, who have two children, Barbara and Patty, attending, also have shown their interest, Mr. Powell having taken a class of boys. The interest of the Sunday school in general is keeping up very well in attendance and enthusiasm. The additional help of these new people is appreciated.

Elbert Holland will again bring a message on Sunday morning following the Sunday school hour. The contest of the B's, which was started in the interest of the children, will be brought to a close Sunday.

T. L. Jameson is in receipt of 1000 baby chicks which came by plane last week from Santa Ana. Mr. Jameson is a successful poultry raiser.

Mr. and Mrs. Roy Nisson of Palo Alto were calling on old neighbors and friends Sunday and Monday, enroute home from a visit with relatives in Boonville.

Earl Friend, Jr., son of Mr. and Mrs. Earl Friend and who has been employed in the Oakland Bank of America has been transferred to the Bank of America in Ukiah.

Mr. and Mrs. Struver of San Francisco and Mrs. Struver's father, Mr. Keck, were at the Frank Schoenleitner home last week. While here Mr. Struver and Mr. Keck did some interior finishing and redecorating in the Schoenleitner home.

During the last storm 1.20 inches of rain fell. Total to date 27.49 inches. To the same date last year 22.50 inches. It rained every day but the first, from April 1 to 10.

Mr. and Mrs. G. W. Lyman of Soda Bay Terrace were visitors at the Kistler Watson home Thursday. The Lymans have bought a home at Beaumont and will sell their lovely home on Clear Lake in Lake county. Mr. Lyman is a cousin of the late E. B. Watson and at one time owned what is now known as the Keeley Auto Court. He was the first one to establish the court, 26 years ago.

Mr. and Mrs. Arlan Hargreaves and children, Norma and Don, of Richmond with Mr. Hargreaves' parents, Mr. and Mrs. George Hargreaves of Ukiah, were visitors in Calpella and at the Kistler Watson home on Saturday.

Visitors at the Nels Nelson home during the week were Mr. and Mrs. Walter Nelson and son of Redwood City. Mr. and Mrs. John Liftquist of Laguna Beach and George Jordan and a friend from Oakland. The Liftquists are cousins of Mrs. Nelson and were enroute to Seattle on a pleasure trip.

★ Potter Valley News

POTTER VALLEY, April 14.—Saturday evening Miss Zeta Stainbrook entertained a group of high school friends at the home of her parents. Dancing, cards and checkers were enjoyed by the young people and refreshments were served at midnight. Those present were the Misses Patsy Vidas, Dorene Bonham, Joann Norman, Elaine Annis, Amy Bannister, Vera and Jeanette Smith and Clarene Cain; Messers. Bert Whittaker, Rodney Foster, Stanley Downs, Richard Simpson. Skipper Van Osten, Francis Reynolds, Kenneth Burton and Vohner Petersen.

The regular Grange meeting was held Saturday night with Master Don Farnsworth presiding. Following the meeting the members danced and played cards. The drill team is now practicing a drill to be given late in May. Mrs. E. A. Spotswood is drill master for the ladies.

The P.T.A. held the April meeting Friday afternoon in the auditorium of the elementary school. The grammar school pupils presented the program consisting of a short operetta The Coming of Spring, by room one. A group of songs and a reading by room two, a patriotic exercise by room three and a debate on the merits of military training by a group of students from room four. Refreshments were served by Mesdames Kirtlink, Norman Woolley, J. Wilson, Harold Marshall and Miss Marguerite Cole.

Mrs. Knight Nelson and Mrs. Dyton Bonham underwent tonsilectomies last week. The ladies are home again, fully recovered.

Hr. and Mrs. Bob Whitcomb and David Hopper made a business trip to San Francisco Friday.

Saturday night dinner guests of Mrs. Harold Adams and Herbie were their uncle and aunt, Mr. and Mrs. Gus Busch of Santa Rosa, and Mrs. Kate Allee and Bob Allee of Lake county.

Mr. and Mrs. Alvin Adams and Ruth Ann of Ukiah were calling on Potter relatives Sunday.

Miss Frances Wagner of Santa Rosa was a guest over the weekend of her uncle and aunt, Mr. and Mrs. Lawrence Bufford. Miss Wagner has a beautiful soprano voice and sang a solo at church Sunday morning. She was accompanied at the piano by Mrs. Hees.

Mesdames Bronson Gillogly, R. E. Ingells, Cedric Thornton and P. B. Westerman attended the Saturday afternoon club meeting, in Ukiah.

Mrs. Fred Corbett is here from Oakdale keeping house at the James Shelton home while her daughter, Mrs. Shelton, is recuperating from an operation performed in San Francisco last Friday.

Mr. and Mrs. Winnifield Hauck of Alton, Humboldt county, were Monday guests of Mr. and Mrs. Cedric Thornton. Mr. and Mrs. Lawrence Clark enjoyed dinner with the Thorntons and their guests Monday evening.

The W.S.C.S. birthday tea was greatly enjoyed by a large number of guests Thursday afternoon. Mrs. L. B. Williams came over from Willits to lead the devotional exercises, Mrs. E. A. Spotswood read an article on the rural church and Mrs. L. Bufford told of her recent trip to Ariona. The birthday cake baked by Mrs. Vane Thornton was surrounded by a wreath of lovely camellias and the social hall of the church was beautiful with sprays of Japanese Quince, wygelia and other flowering shrubs. On the hostess committee were Mesdames Vane Thornton, James Bufford, Percy Whitcomb, J. J. Furber, Frank Gibson, J. J. Thornton, C. Harvey and Miss Marguerite Cole.

Mrs. Cedric Thornton was a business visitor to San Francisco Wednesday and Thursday.

Mr. and Mrs. Bradford Williams of Red Bluff were calling on Potter friends Thursday.

Mr. and Mrs. Harold Hopper of Woodland were visiting Potter relatives over the week end.

Mrs. Green spent a few hours last week with her daughters, Nina and Delores Strickland and her son Rodney Archer.

Mr. and Mrs. Knight Nelson and sons Kent and Don were Sunday dinner guests of Mr. and Mrs Howard Brooks.

Mr. and Mrs. O. F. Elphick of Ukiah enjoyed Sunday dinner with Mr. and Mrs. J. Wilson.

Mrs. Schwartz of Sacramento is a house guest at the Volmel Petersen home.

The May festival committee met Tuesday evening at the home of Mr. and Mrs. Herbert Pickle to complete plans for the coming festivities.

★ News From Hopland

HOPLAND, April 12.—Louis C. C. McCoy and Mr. Jonsson recently opened a machine shop in Hopland, formerly the Central Garage, furnishing sawmill equipment and machinery. At present they are building a sawmill at Covelo and furnishing one in Lake county. They are very busy getting established and there is a business-like air together with a general stir and bustle of activity about hte place.

The new power line has been completed up both branches of Feliz creek road and the juice has been turned on. In general there is no heavy equipment beiing hooked up until the present shortage is over, but everyone is delighted to be able to read in the evenings and it's nice to see what you are cooking and eating when youare late with a meal.

Reuben Grant, who died Tuesday in Ukiah, had many relatives in Sanel valley who grieve for his passing. Mr. Grant was a widower, an uncle of George Dawe of Hopland. Father of Emma Layman and William Grant of Ukiah, Ed and Lilian Grant of Seattle, Jack Grant of Menlo Park, Charley Grant of Healdsburg and Herbert Grant of Napa. There are nine grandchildren. He came to Ukiah from Nebraska in 1905, and remained here ever since. Services were at the Ukiah Baptist church, Thursday, April 8.

The Pomo Inn dining room is under new management and open daily. Keith and Terry Kaldenback and Mrs. O'Connor, mother of Mrs. Kaldenback, are partners and are specializing in fried chicken, steaks and sea foods. The Eagles auxiliary is serving a banquet there April 29, when they celebrate their 10th anniversary.

Mr. and Mrs. Alvin Williams and children, Beatrice and Richard of San Rafael were weekend visitors in the Jack Hughes and Dick Williams homes. Mrs. Williams is a daughter of the Hughes' and Alvin is the son of the Williams'.

Evelyn Harp who works in the county auditor's office is moving to Ukiah this week.

Mr. and Mrs. Granvil Knuteson of Oakland were here to attend the R. L. uBckman funeral. Mrs. Knuteson is a cousin of Mrs. Jack Hughes and a sister in law of Floyd Buckman.

Mrs. Gladys Chris of Santa Rosa and Mrs. Russell Patteson of Geyserville, were visitors Friday of Mrs. Jack Hughes of Old Town.

Jack Hughes and Percy Hopper went to Oat Valley Friday to see Walter Sink who lives on the Cloverdale-Boonville road. They are old friends.

Mrs. Charlie Bishop and children have been visiting her mother, Mrs. Marvin Dooley. visitor in Ukiah Friday.

Mr. Fitzgerald of San Francisco who recently bought the Burns ranch in West Sanel Valley has sold off the sheep and stocked with cattle.

Ray Hopper, son of Mrs. Leila Hopper of Hopland, who has been in the service in Germany for the past two years, and who has been home on a well deserved 30-day furgough, will this week report for duty at Hamilton Field.

The C. E. Rock family was gladdened with the company of a very close friend, Mrs. Ernest Gee, of Milbrae, over the weekend.

The Bud Ruonavaara family was over to spend the night Monday with Mrs. Ruonavaara's mother, Mrs. Leila Hopper, and extend farewell greetings to brother Ray Hopper, who is returning to Hamilton Field this week.

Little Joann Brennan was taken to Ukiah General hospital Tuesday for an emergency operation for appendicitis.

The Liggett Valley-Hopland baseball game Tuesday afternoon, ending with a score of 13 to 2 in Liggett Valley's favor, turned out to be a wet affair. However, the game went to the end of the seventh inning.

The front of the C. E. Rock business building is receiving a new coat of cream-white paint. A nice improvement to Hopland's main street.

Mrs. Thomas Ashurst is on her wey by bus this week to Los Angeles. While she is there she will visit her sister, Mrs. Paull, and two nieces whom she has never seen. Mrs. Ashurst will also visit the A. W. Billings family formerly of Hopland, who are very close friends of the Ashursts.

Tom Goodman and sons, Otis and Bill, who have been in the grocery business in Hopland for more than two years are opening a new store in Cloverdale on Friday of this week. Mr. Goodman, Sr., is no novice in the grocery business, having been affiliated with W. F. Rood for many years, first in Geyserville, then in Lake county, where he managed one of Mr. Rood's grocery stores before going into business for himself. He and his sons are courtecus, pleasant and business like. Otis will run the store in Cloverdale, while Bill will remain in their store here. Mr. Goodman will supervise both stores.

The P.T.A. and Legion auxiliary dance Saturday night was a great success. A large crowd attended, with Greeott's orchestra playing.

C. E. Rock went to San Francisco on business at he end of the week.

O'BRIENS VISIT HERE

Mr. and Mrs. Floyd O'brien were visiors at ther home of their grandmother, Mrs. Minnie Fosfiett and aunt, Mrs. Rose Clyma.

New Divorce Law Sponsored By PTA

Action of Monrovia-Arcadia-Duarte High school P.T.A. in unanimously sponsoring Mrs. Rex P. Harbert's resolution, asking that all default divorces involving children be channelled through The Children's Court of Conciliation before granting an interlocutory decree of divorce, has galvanized P.T.A. and women's groups throughout the state of California into instant action.

While reports from over the state indicate definite approval of the plan will be quickly forthcoming, local leaders, pending further official action personally announced themselves in thorough accord with both the letter and spirit of the idea.

As no movement in the past year has so captured the imagination and enthusiasm of California women, all are spontaneously, actively joining forces in dynamic, aggressive action to help—"the small victims of divorce"—with definite concrete results immediately in the offing.

Indicative of the opinion of the bench, the action of this P.T.A. group is applauded by Superior Court Judge Georgia P. Bullock, who stated, "While the proposal comes as a distinct, but very welcome surprise, the children's court, Margaret C. Harpstrite and all the personnel stand ready, anxious and willing with all the present resources, to devote our undivided time and efforts in rendering the most diligent, efficient service preventing juvenile delinquency by trying to solve the difficulties of husbands and wives."

Mrs. Kasch Heads Unit On UN Education Work

Mrs. Charles Kasch of Ukiah is one of the civic leaders serving on the Northern California Planning committee for the forthcoming Pacific regional conference of the United Nations educational, scientific and cultural organization to be held in San Francisco May 13, 14, 15.

Main function of the committee members is to stimulate discussion and action within their own communities, in line with the program of U.N.E.S.C.O. Additional information concerning the conference can be had by contacting local representatives.

The committee member is to stimulate locally discussion and action for a better informed and better organized community participation in international and intercultural affairs.

Three Ukiah Clubwomen Visit Mendocino Unit

At Mendocino Study Club Friday afternoon, Mrs. Mark Eglin, Mrs. Olive Busch and Mrs. W. H. Higgins of Ukiah were speakers and enjoyed a luncheon at the home of Mrs. Aldine Gorman, past president of the Study Club and past county federation president. Covers were laid for the three Ukiah visitors, Mrs. Helen Thomsen, Mrs. Helen Fagg, Mrs. Ada Harvey, Mrs. Earl McCormick and their hostess.

Mrs. Eglin's subject was Great American Heritage—Liberty; Mrs. Busch spoke on the State of California and Mrs. Higgins gave a report on the federation convention in Covelo.

BIRTHS

April 8—To Mr. and Mrs. Frederick Weatherby, Ukiah, a son, Frederick Howard.

April 9—To Mr. and Mrs. Rojas Cudillo, Upper Lake, a girl, Mary Helen.

April 9—To Mr. and Mrs. Lester Treppa, Upper Lake, a boy, Larry Edward.

April 10—To Mr. and Mrs. Robert Fitzhugh, Covelo, a girl, Gail Claudine.

April 10—To Mr. and Mrs. James L. Bancroft, 648 Willow street, a girl, Cheri Louise.

April 12—To Mr. and Mrs. Laurence R. Saunders, Talmage, a boy, Laurence Keith.

April 13—To Mr. and Mrs. George Reed, Route 1, a girl, Sydney Anne.

April 13—To Mr. and Mrs. Frank M. Kees, Redwood Valley, a boy, Daniel Leon.

April 14—To Mr. and Mrs. Earl A. Perry, South Barnes street, a girl, not yet named.

CHAS. KASCH
Attorney and Counselor at Law
Odd Fellows Building
North State St. Ukiah, Calif.

Mrs. Jane Isnard, District President, Complimented In Legion Auxiliary Meet

Official visit of their district president was the occasion for a particularly enjoyable business and social meeting of American Legion auxiliary Wednesday night in Veterans' Memorial building. Mrs. Jane Isnard, of Ukiah, was the honoree, escorted to her seat of honor by Mrs. Roberta Dix, marshal, and presented with a camellia corsage by Mrs. Lillan De Keno, president. The chapter complimented Mrs. Isnard with an exquisite madonna figurine to add to her collection.

The hall was decorated in artistic arrangements of redbuds and the new chapter colors were displayed. Mrs. Isnard presented a heartening report on accomplishment and future plans of chapters within this district and on her recent visit to San Diego. Reports were heard from Mrs. Robert Jardine on membership; Mrs. Elise Figone, poppy sales and poppy poster contest; Mrs. Ruth Salls, American citizenship contest; Mrs. Minnie Sweeney, rehabiltation.

Materials have been purchased and sewing started Friday on hospital garments. New colors will be dedicated at the April 21 meeting at which past presidents will be n charge of the program.

The auxiliary voted to adopt a boy from the ravaged city of Die, France, and members are asked to bring cans of food for the monthly packages of food and clothing which will be sent to the child. A $10 donation was made to child welfare.

An enjoyable program followed the meeting with three solos by Mrs. Mark Eglin, By the Bend of the River, Four-Leaf Clover and a complimentary personalized song to the honoree in which she was accompanied at the piano by Mrs. Opal Wessel. Three dances by Lois and Ruby Salisbury were much enjoyed; folk numbers Foda, Blankita Espon and Hopok. J. R. Holmes assisted the dancers with folk dance records.

Daffodil Arrangement

Choice daffodils from the garden of Mrs. Agnes Chapman centered the refreshment table where artistic bouquets in pink baskets were placed at each cover. Guests were the Misses Alicia Cureton and Vada Collier of Willits; Mesdames Nancy Todd, Isabel Murray and Minnie Saugett of Fort Bragg. Mrs. Sweeney was chairman.

Accepted into membership were Miss Alma May Way and Miss Theresa Ellen Ashford.

Ukiah Responds To Need Of Migrants

The five year old boy who has had infantile paralysis was ill. His mother, who has three other children, was going out on foot in the rain from the farm labor camp into Ukiah to do housework—when she could find someone to stay with the children for what she could pay. The father was in the hospital for an appendectomy.

The cold penetrated the wide cracks in the floor of the one-room frame cabin. They were crowded and without enough bedding, in the double bunk beds in the corner. The rent was overdue. They are migrant workers who lost their farm in Missouri and came to California hoping for a better life.

They are not eligible for county aid—they didn't want charity. But things piledup and ten days ago they were cold, hungry and broke and getting desperate.

Today the father is back at home convalescing. There is food in the house, bedding and rugs to keep out the cold have been given them. The little boy is being outfitted in Ukiah this week by a local lodge who will send him to Shriners hospital for an operation. A genenous woman paid the rent. Warm clothing has been given them and several clubs and many individuals have supplied them with food and some household necessities. One club paid the father's hospital bill.

The story of how Ukiah responded to their need is a heartening one and the little family (in which four children have died out of eight while times have been bad) will not forget the generosity that gave them a new hope that life in California from now on will be better.

Other migrant worker families are living at the labor camp on Low Gap road and times have not been easy for them during the wet weather when there was no work. But Joe Duarte, manager of the camp, questioned Monday said the men are all working this week and while they will gratefully accept shoes and clothing, sweaters and other usable items of bedding, furniture and wearing apparel, there is no actual destitution among them such as has been reported in valley districts where the plight of 70,000 has been called to the attention of Governor Warren.

MARRIAGE LISENSES ISSUED

At Ukiah, April 6, Julius J. Fagnani and Jonie Beatrice Screven of Fort Bragg.

San Jose is the largest fruit drying and fruit canning center in the world.

Guests of Mr. and Mrs. Donald Hoover at Ukiah Motor Court the past ten days were their cousins Mr. and Mrs. Charles Barton of Erie, Ontario.

Mrs. Helen Stegall Now Living In Kawjalin

Mrs. H. A. Stegall, with her family (she was Miss Helen Lamb of Ukiah) has joined her husband who is in the U. S. Navy stationed at Kwajalin island in the south Pacific.

In a letter to Mrs. Alice E. Lamb of Ukiah, she told of an enjoyable flying trip from Alameda on the Mars to Pearl Harbor and on to Johnson islands and Kwajalin. She found a 3-bedroom furnished home waiting when she arrived. Fresh fruits, vegetables and frozen foods are flown in three times a week. They plan to return to their San Mateo home in about 16 months.

Educators Will Hold Dinner Meeting Here

Educational directors will hold a dinner meeting in House of Garner Saturday, April 17. The occasion is a joint meeting of the North Coast School Superintendents' association of North Coast section of High School Principals' association.

The problems arising out of low teacher salaries will be the principal topic under discussion. Dr. J. Anderson of San Francisco, research director for California Teachers' association will be the principal speaker. Administrators from Napa, Valejo, and from Napa, Sonoma, Marin, Lake, Mendocino, Humboldt and Del Norte countier will be present.

SNIDERS IN NEW HOME

Mr. and Mrs. Duane Snider moved last week into their new home at 640 North Spring street. Mr. Snider is with the local telephone company and they moved here in February from Elko, Nevada. His mother, Mrs. Emiol Snider, arrived last week to spend several weeks with them.

EASTER IN JAPAN

Jewell Blankenship, son of Mrs. S. S. Blankenship of Ukiah, wrote his mother of an impressive Protestant sunrise service with 3000 attending in the Neiji bowl near Tokyo, and a chorus of 350 Japanese. Blankenship is a civilian employee with the research and information department of the U. S. government in Japan.

SIMPSONS MOVE

Mr. and Mrs. Travis Simpson moved April 3 to the Hildreth home on School street from the Erwin Ransdell home they occupied at 1164 West Standley street. The Ransdells, who have been living in the Lance apartment moved back to their home last week after two years during which it has been rented.

Ten inches of snow equals in water content, on the average, about one inch of rain.

Advertisement

From where I sit ... by Joe Marsh

Now It's Neckties Made of Milk!

Fellow in Andy Botkin's Tavern was boasting about a trick necktie he was wearing made out of a by-product of milk. "Took 33 pounds of milk to make this tie," he says.

Bill Webster was unimpressed. "Personally," he says, "I'd rather have the milk to *drink*. Just as I wouldn't change one glass of good American beer for a necktie made from thirty barrels of it!"

Yes, modern science being what it is—seems like you can make "anything out of anything" these days. But in the case of milk, well I guess drinking it is still a whole lot better than just wearing it.

Of course there are lots of other ways of abusing goods and beverages—like a fellow who doesn't appreciate good beer enough to drink it slowly and in moderation.

But from where I sit, most people who enjoy a wholesome beverage like beer or ale *are* moderate—because beer itself is a *beverage of moderation*.

Joe Marsh

Copyright, 1948, United States Brewers Foundation

WOMEN'S SOCIAL AND CLUB NEWS

Sets Nuptial Date

Mary Lou Maguire

Dorothy Billehus Is Winner Of Contest

By Mrs. Fern Von Schriltz

Dorothy Billehus and Eloise Wada, Ukiah high school students, were first and second winners in the American essay contest sponsored by Veterans of Foreign Wars. Announcement of the winners was made at a meeting Thursday night in Veterans' Memorial hall, of V.F.W. Auxiliary. Judges were James Busch, district attorney; Superior Judge Lilburn Gibson and John Taylor, county superintendent of schools. Their English teacher is Miss Grace Toles. A medal and $10 will be Dorothy's award; Eloise received $5.

Plans were made with V.F.W. for the joint installation of officers and dinner scheduled for April 22. Auxiliary officers will be installed prior to the induction of George E. Harmon as new president of V.F.W. Sister Mary James of Lakeport, senior vice president of 16th district, will be installing officer for auxiliary officials.

President Prudence Laviletta presented her annual report of activities, and reports were heard from chairmen of committees on home funds, rehabilitation and chaplain services.

Delegates to the district meeting and department encampment will be Mrs. Lily Ross, Mrs. Fern Von Schriltz and Mrs. Winifred Buchanan. Alternates named are Mrs. Margaret Tucker, Mrs. Angie Wallach and Mrs. Ellen Leno. The district meeting will be May 16 in Fort Bragg; the encampment in Los Angeles June 23 to 26.

Refreshments of sandwiches and coffee were served by a committee which included Mrs. Lily Ross, Mrs. Tucker, Mrs. Wallach and Mrs. Laura Shields.

Dorcas Society Meets For Social Welfare

Members of Dorcas Society of the Seventh Day Adventist church met Tuesday afternoon at the home of their leader, Mrs. Clyde Graves. The meeting was opened with prayer by Mrs. Adolph Johnson.

Mrs. Ross Brown read of Dorcas and her work and Mrs. Graves conducted a business meeting. Donation of $15 was voted for local relief work. Six members reported calling on shut-ins. At each meeting, members are appointed to call on sick persons and send cards and flowers.

Mrs. Mark York was appointed to investigate local cases of need. Readied for shipment for overseas, local and state needy, 186 garments were mended, tagged and packed.

Surprise Party Fetes Mrs. Kate Nicholson

Mrs. Katherine (Kate) Nicholson thought she was dropping in on Mr. and Mrs. Ben Brown, 1150 West Standley street, Saturday night, when Mrs. James McKenzie and Mrs. James Hertz came by and invited her to go along. When they arrived she discovered she was the honoree at a party to honor her 83rd birthday.

Everyone enjoyed the gift opening and admired her many presents and then bingo was played. Ladies winning prizes were Mrs. George Nagle, Mrs. Frank Haraden, Mrs. McKinsey. Men winners were George Nagle and Frank Tolman.

The birthday cake was handsomely decorated with calla lilies and buds and red candles. Tables were laid with bright birthday cloths and napkins and jello and whipped cream, cake and coffee were served.

The guest list included the Frank Tolmans, Mrs. Lorena Rains, Mrs. Frank Wegner, Mrs. Grace Whittaker, the Nagles and Haraders, and Mr. and Mrs. Arthur Dempsey.

FRIDAY CHOIR PRACTISE

Choir practise by 7:30 club will be held on Friday night, April 16, at 7:30 instead of the regular meeting time which is Thursday night.

Gay Farewell Party Fetes Sandelin Trip

From 2:15 to 4:30 when the all-ashore bell sounded, Mr. and Mrs. F. Walter Sandelin, Sr., greeted their friends at a cocktail party in their stateroom on the Matsonia on which they sailed for Hawaii at 5 p.m. Friday. It was a joyous gathering which kept their cabin on B deck filled to more than capacity while friends toasted their health and comfort on the voyage which will take them to all the principal Masonic lodges in the islands.

They will join Senior Grand Master Chester H. Warlow and Mrs. Warlow for the tour and return with them by plane in about a month. Mr. Sandelin is Senior Grand Deacon of the grand lodge of California and a past master of the Abell lodge of Ukiah.

Ukiah friends who wished them bon voyage were: Mr. and Mrs. Fred Clemons, Mr. and Mrs. Sam Ray, Mrs. Esther Redwine, Mr. and Mrs. John Hansen, Mr. and Mrs. F. W. Sandelin, Jr., Olive L. Higgins, Al Antoni, Mrs. Irene Cleland, Mr. and Mrs. R. O. Foster, Mr. and Mrs. R. G. Sandelin, Mr. and Mrs. Alfred Fraga, Mr. and Mrs. Edgar Sutton, William R. Blittenbender, Mr. and Mrs. Arthur Harris, Ben A. Cober, Mrs. Ruby Cunningham, Clyde Le Baron.

Other guests were Mr. and Mrs. Howard Casey, Mr. and Mrs. Cliff Clemons, Mrs. Marion Lee Reed, Juanda Loysen, Janice and Lempi Pibernig, J. G. Jinn, Mrs. Marianne Moelresk, Mr. and Mrs. Lloyd Wilson, all of San Francisco; A. V. Petersen, Boonville; Mr. and and Mrs. Clyde Good and C. R. Good, San Rafael; Gertrude Bellport, Cloverdale; Henry G. Uttley, Lakeview, Oregon; Mr. and Mrs. Grant Kellogg, Santa Rosa; Louis B. Brown and Wm. H. Burgess, Berkeley.

For the guest log they pressed into service a sheet of wrapping paper which is to remain a valued souvenir of the occasion.

Party Celebrates Three Birthdays

Three birthday celebrants were hosts at a buffet supper in Southworth's April 6, and three decorated candle-lit cakes adorned the buffet table, which was gay with daffodils and tall tapers.

Guests were invited to observe the birthdays of Charles Southworth, William Riley, of Willits and Mrs. Edna Schmitt of Redwood valley.

After supper Mr. Riley displayed two technicolor films with sound, portraying air views over Alaska and an air travel tour of the United States.

Willits guests were Mr. and Mrs. Don Coleman, Mr. and Mrs. Floyd Loots, Mr. and Mrs. Ed Horton, Mr. and Mrs. Charles Coleman, Mr. and Mrs. Roy Jamison, Mr. and Mrs. William Riley, Mr. and Mrs. Ted Collins.

Guests from the Southworth district were Mr. and Mrs. M. Waters, Mrs. Southworth, Mrs. Marie Pearl, Dr. and Mrs. John Britton were there from Ridgeway Ranch and Ben Cober from Ukiah. Redwood Valley friends were Mr. and Mrs. Roy Williams, Mr. and Mrs. Harold Buckley, Mr. and Mrs. John Muir.

Stork Shower Honors Mrs. Francis Griffiths

A stork shower characterized by unique and artistic appointments was given by Mrs. Henry Wehrmann, 307 Bush street, to honor Mrs. Francis Griffiths (Opal Guthrie), last Wednesday night. Exceptionally clever stork motifs decorated the entire house and at each place a tiny pinned diaper dipped in blue wax made original mint cups. Napkins were folded into bow-tied sacques and an original stork drawing was a favor for each guest.

Beautiful gifts from 35 friends were opened and acknowledged by honoree.

The guest list included: Mesdames Effie Newell, Ruby Edgar, Ruby Jess, Lucy Smeltz, Mable Grimm, Vera Schrum, Betty Jackson, Mabelle Lawrence, Nora Hall, Edith Gutherie, Patricia Welch, Pearl Goodwin, Lela Hildreth, Ruth Closs, Ethel Holston, Joyce Seckinger, Anne Pinnes, Doris Keyes, Antoinette Olstad, Ed Phillips, Edith Goodwin, Alice Goodwin, Anna Cane, Alta Taylor; Misses Jane Zimmerman, June Zimmerman, Lois Carty, Geraldine Finneo, Dolores Guthrie, Cleo Phillips, Brenda Hall.

MRS. MILLER VISITING

Mrs. George M. Miller has been visiting here since April 7 and plans to return to her home in San Francisco Sunday. She has spent part of the time with her son's family, Mr. and Mrs. Mack M. Miller, and the rest with Mr. and Mrs. Elmer Sweet, Bush street. Mrs. Sweet is her daughter.

The Sacramento river is navigable for a distance of 180 miles.

Fete Three Birthdays

WITH A BUFFET SUPPER, at Southworth's, on Redwood highway north, Charles Southworth, left; Mrs. Edna Schmitt, center, and William Riley, right, celebrated their birthdays on April 6.

Spring Events For Rebekah Members Include District Initiation April 30

Members of Cornelia Rebekah lodge will accept an invitation to attend a district initiation in Santa Rosa April 30, where Mrs. Alice M. Schultz of Santa Rosa, vice president of the Rebekah assembly, will be in charge of the rite.

The initiation will take place at the same time as the Good Fellowship meeting of Sonoma district to which invitations have been issued by Mrs. Ellen Nehs, Good Fellowship chairman of district No. 68.

Mr. and Mrs. Vern Bickford and Mr. and Mrs. Orville Coleman plan to attend and take a delegation from the Ukiah lodge.

These plans were made at the Monday night meeting of the Cornelia Rebekahs in I.O.O.F. hall, where Mrs. Vern Bickford, noble grand, presided. Mrs. Fred Orcutt substituted in the past noble grand's office.

Mrs. Phillips Greeted

Special greeting was given to Mrs. Sadie Phillips of Fort Bragg, for several years a member of the Hopland Rebekah lodge who is now staying at the Wayne Burke home in Ukiah.

Members voted to refurbish the ladies' lounge in the lodge hall and donations of furnishings will be accepted by Mrs. Howard Tuttle, appointed chairman of the project.

Delegates from District 68, going to the assembly in Long Beach May 10, have been told to prepare to be in the chorus for a circus performance which will be part of the entertainment. They are furnished a list from which to choose their roles and preliminary discussion indicated they may form a kitchen band as part of their contribution to the entertainment.

Fund Raising Plan

An innovation for fund raising purposes will be a donations table where contributed articles will be sold to members. At the next meeting all are asked to bring plants to be sold from the table. Mrs. Erwin Koch, Mrs. Orcutt and Mrs. Dan Cohen donated dishtowels for lodge use. A box social has been postponed.

Hostesses for the evening, who achieved distinctive table decorations in the lodge colors of pink and green, with streamers, sweet peas, five-finger ferns and potted azaleas, were Mesdames Joe Brush, Frank Sappingfield, Joe Frassinello and Miss Rose Gibson. The lodge hall was effectively decorated in royal purple iris and white blossoms in baskets placed at each station.

BRENNENS FIND HOME

Mr. and Mrs. J. F. Brennen, house hunting since they came to Ukiah March 1, where he is manager of the telephone company, will occupy the home vacated by Mr. and Mrs. John Marshall, 741 South Oak street. The dwelling was purchased as an investment recently, through Fred Nassie, by Mr. and Mrs. T. A. Read of 238 West Mill street. The Marshalls and their two sons, expect to locate in the Bay region where he is to be employed.

Annual Convention Of B.P.W.C. Here

Mrs. George Butler will be installed as district president of Redwood Empire district of Business & Professional Women's clubs when the organization holds its annual convention in Ukiah next Saturday and Sunday. Mrs. Arthur Harris is general chairman.

Regular meeting of the Ukiah unit will not be held Thursday night, Mrs. Mark Eglin, president, announced this week.

A full social and business program is planned to highlight the 2-day session, which will begin with a banquet in the Canton room, Palace Hotel, Saturday night. For this occasion, Mrs. Esther Redwine is chairman and her committee is planning effective decorations for the banquet table.

Installation will take place at noon Sunday in House of Garner. Miss Laura Lorraine of Sebastopol, state president of B.P.W.C. of California, will be installing officer.

Party In Clubhouse For Charles Moyer

Charles Moyer, who was seven on April 8, celebrated his birthday on Saturday afternoon in Municipal clubhouse with a party given by his mother, Mrs. Arch Moyer. A variety of games amused the boys and girls who were his guests, and brought birthday gifts. Bill Beaufort, 7, who plays the piano remarkably well, added to the entertainment with several musical numbers.

A decorated birthday cake centered the refreshment table, bright with birthday cloth and napkins. Ball and paddle games were favors. Mrs. Adrian Etter and Mrs. Tony Bartolomei assisted the hostess.

His guests, photographed above, were: (back row, standing left to right) Leland Mitchell, Margaret Gwinn, Daphne Rawles, Garry Dean Cadd, Glen Etter, Ronald Kessinger, Warren Brown, Douglas Doyle, Carolyn Harader, Donald Stewart, Douglas Norfolk, Billy Parducci.

Front row, Douglas Bergstrom, Tommy McFarlond, Turby de Turbiville, Susan de Turbiville, Charles Moyer, honoree; Susan Moyer, Margie and Margaret Frohn, Bill Beaufort, Oscar Smith and Tony Dever.

Elks Go To Santa Rosa For Installation Rite

For the installation of Exalted Ruler William Johansen of B.P.O.E. lodge No. 646, Santa Rosa Wednesday night, Ukiah Elks of lodge No. 1748 sent a delegation of officials and members.

Those who attended the rite were Exalted Ruler Ed Jennings, Past Exalted ruler Arthur Alger, Leading Knight Ray Williams, Loyal Knight John Viarengo, Lecturing Knight Reno Bartolomie, Esquire Walter Eversole, and members Edward Eversole (of Santa Rosa lodge), H. H. Tuttle and Mark King.

DINNER GUEST

Miss Jeanette Fracchia, of south Highway, was a dinner guest on Monday night at the home of Mrs. R. F. Rose, South Dora street.

★ News From Covelo

COVELO, April 13.—Mr. and Mrs. Charles Lovell are combining pleasure and business in a trip to San Francisco this week.

Mr. and Mrs. Charles Rice of Freshwater spent several days in Covelo this week.

Mrs. Syetta Coleman of Santa Rosa is spending a few days in Covelo.

Mr. and Mrs. Bob Fitzhugh are happy parents of a baby girl, Gail Claudine, who was born at the Ukiah General Hospital last Saturday morning, April 10. She weighed seven pounds and two ounces, and her grandparents are Mr. and Mrs. Lester Fitzhugh of Covelo.

Mr. and Mrs. Russell Short and children of Willits and Mrs. Hughes of Calpella visited Sunday afternoon with Mrs. May Perry and Mrs. Maude Short, grandmother and mother of Russell.

Mr. and Mrs. Frank Scott, son Ralph and a friend, Mr. Anderson of Fort Bragg, were visitors in Covelo last week.

Miss Dolores Stockton of Willits visited her parents, Mr. and Mrs. Charles Stockton in Covelo last weekend.

Mr. and Mrs. Fred Alford and son David, Mr. and Mrs. Clarence Brown and Rev. Henry, visiting minister, all attended a fellowship meeting in Willits last Monday.

Dr. E. J. Mocey of Oakland was a visitor in Covelo last Monday.

Charles Lovell has purchased the Dr. G. K. Osborn house and lot in Covelo and will convert it into an apartment house as rapidly as is possible.

At the last meeting of the Masons in Covelo, Oscar Sitterly was given the third degree.

Pat Miller, who is employed at the Tuttle ranch near Covelo, left last week for Los Angeles where he will visit a brother and other relatives.

Last Sunday evening Mrs. Audrey Rohrbaugh was honored with a birthday dinner at the home of Mr. and Mrs. Harold Tuttle in Covelo. Besides the host and hostess, Mr. and Mrs. Tuttle, and the honoree, Mrs. Rohrbough, guests were her husband, John D. Rohrbough, and son Johnnie, Mr. and Mrs. Jack Allen and son John, Pat Miller, and the Tuttle children. After dinner the time was spent with music, showing colored picture slides and taking pictures of the children by Mrs. Rohrbough. Mrs. Rohrbough received many pretty and useful gifts.

The Mutual Aid Society is making plans for a Mothers Day silver tea to be given at the church social hall during the second week in May. The exact date has not beet set. A program of readings and music is being arranged. Refreshments will be served and the youngest and oldest mothers will be presented with gifts.

Nurse Eloise Dresbach, who has been in the Lakeside Hospital with a severe case of flu, was brought home to Covelo last Sunday. Mrs. Dresbach is recovering nicely and will soon be able to resume her duties as nurse.

Mrs. Dresbach's little daughter Mary Anne, who was also at Lakeside Hospital for a tonsilectomy, is home and in fine condition.

Homer Cake wishes to express his appreciation of the fine spirit of cooperaton shown him by the people of Covelo in keeping their dogs off the street.

A group of ladies gathered at the home of Mrs. C. H. Lovell last Friday for the Federated Ladies Aid silver tea. A number of the ladies brought fancy work, which was examined and admired. Mrs. Myrtle Rohrbough then read an article she had prepared, in which she told of her trip through the south where she visited the grand old mansions that have stood so many years. Mrs. May Perry conducted the meeting and it was decided that the Aid meet twice a month, the first and third Fridays; that the first Friday be a silver tea and the third Friday a work day when each lady will bring some article she is making for the fall bazaar. The idea met with the approval of all. The next silver tea will be given by Mrs. Wilda Hurt at her home and she will be assisted by Mrs. Winnie Hurt.

Mrs. George Short was in from Bald mountain several days this week.

Rev. and Mrs. Ernest Carey are attending Presbytery at Napa this week.

Supervisor Guy Redwine called on his aunt, Mrs. May Perry, Monday afternoon.

Covelo hopes to have a hospital. G. M. Biggar has given a lot south of his house for the building and the Farm Bureau is trying to get the help of the state in financing it. It is hoped that work on the building will begin in September. It will be designed by Robert Stanton, foremost hospital designer west of the Mississippi.

Charles Moyer Celebrates

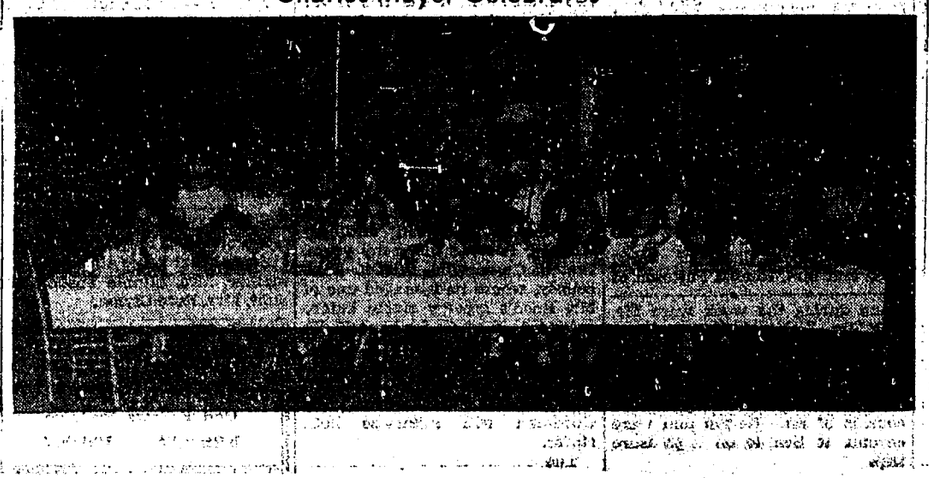

Bon Voyage Party For Sandelins

ENROUTE TO HAWAII — Mr. and Mrs. F. Walter Sandelin, Sr., in the foreground, and members of the family and friends who were part of the scores of guests who feted the Sandelins on the Matsonia, on which they sailed for the Hawaiian Islands last Friday. Back row — left to right: Al Anton, Mrs. Irene Cleland, Mrs. Robert Sandelin, Robert Sandelin, Terry Sandelin and Mrs. Terry Sandelin.

Camp Fire News

Wycankiya

Wednesday we elected new officers for our last time this year: President Milly Brown, Vice-president Christine Weeks; Secretary Roberta Wallace; Treasurer Barbara Baldwin; Scribe Nan Furman; Assistant Scribe Wilma Lang.

We had a visitor, Mrs. Fred Schell. After our meeting we had lemonade and cup cakes. Then we planted some marigold seed for our project. We sang our closing song which ends our meeting. Our next meeting will be held at the clubhouse.

Scribe Nan Furman
Assistant Scribe Wilma Lang

Point Arena

POINT ARENA, April 14.—The Hrobsky-Zettler mill has been closed down because of the rain.

Jack Rufner of Gualala and Thelma Miller, telephone operator in Point Arena announced their engagement this week.

The high school annual, The Fog Horn, has been completed and sent to the publishers. We expect it back May 10.

Saturday night Charlotte Hrobsky provided accordian music in the sawdust room of Dissotele's Coffee Shop.

The Point Arena high school teachers went to Fort Bragg to a teachers' meeting Tuesday afternoon.

Point Arena high school played baseball with Fort Bragg Monday and lost 12-5.

The 4-H club will hold a meeting April 17.

Mr. and Mrs. James Biaggi went to Petaluma April 13.

Mrs. Dorothy Sjolund returned from San Francisco last week, where she had been under a doctor's care.

There is a dance to be held at the Farm Center, sponsored by the Garcia Grange, May 1, The Gleesome Threesome will provide music.

Mrs. T. P. Mills of Gualala is returning home Wednesday from Santa Rosa, with her eight month-old baby, who has had a major operation in Oakland.

The Senior Class is to present a play April 23 at 8:30. The title is A Poor Married Man.

The X-ray society will take x-rays at Point Arena high school for all the high school students and adults on April 28. The Civic Club ladies are to help register all individuals. All adults are urged to take advantage of this x-ray since it is free. The sale of Christmas Seals makes it possible.

Masque Dancing Party By CSEA Gala Event; Another Is Planned For May

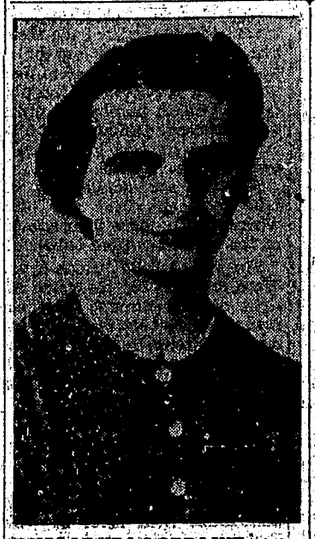

MISS LAURA LORRAINE, state president of B.P.W.C., who will be installing officer for the annual convention here Saturday and Sunday.

April Fools was the theme of the gala dance and masque party held Saturday night, April 10, in the amusement hall at Mendocino State hospital. The party attended by more than 100, was sponsored by California State Employees association Chapter 22, and friends and families of members were their guests.

So successful and so thoroughly enjoyed was the event that the association, meeting in regular session Tuesday night, voted to give another early in May.

An orchestra recruited from state personnel played for the dancing and won a hearty vote of thanks from President Laurance Samsoe of CSEA. Square dancing, with the Paul Jones, ladies' choice and broom dances added to the festivities and created a spirit of informal friendliness that characterized the entire evening.

Prizes for the best costumes went to Mrs. Beulah Brown, dressed as a Rag-Tag doll and to Mr. Wold as a Mexican peon. Much amusement was afforded when the awards presented were April Fools prizes.

Another vote of thanks, heartily seconded by all present, went to the committee responsible for planning and preparing for the party and to the women who donated the cakes which were part of the refreshments. Mrs. Nina Spencer and Delbert Munson were head of the committee which made the party an outstanding success.

Business Meeting

On Tuesday night President Samsoe called the meeting to order and reports were heard from committee chairmen. William Brown was named chairman of the May party committee with Helen Chaney, Veltha Burke, Agnes Chapman and Sylvia Alexander assisting.

Acknowledgement was made of the door prizes donated by Talmage and Ukiah merchants for the party Saturday night, which were won by the following:

Katherine Bush, Grace Stillwell, Elsie Fitzpatrick, Veltha Burke, Nina Spencer, Bessie Parker, Catherine Dryden, Eda Borden, Kyra Edwards, Leno Porzio, E. R. Stillwell, Olive Endsor, William Brown, Ernest Von Schriltz and E. M. Winter.

Refreshments served by Mr. and Mrs. Harold Chapman and Mrs. Chaney included cake, ice cream and coffee. Cards and bingo followed the business meeting.

California ranks first in the production of boron minerals.

Republican Women To Elect Officers

Republican women and all others interested in the 1948 election are invited by Mrs. Louise Bernhard, president of Ukiah unit of Republican Women's Council to attend a meeting in the Redwood Room of the Palace Hotel Wednesday, April 21, at 3 p.m.

Annual election of officers will be held at this time and plans made for aggressive participation in the Republican election campaign.

Black Face Revue Set For April 17

Sounds of music and laughter coming from around the piano in the Saturday Afternoon clubrooms every Sunday presage lively entertainment when the club puts on its Black Face Revue April 17 with an all-male cast.

Henry Spurr will be the interlocutor and end men are to be Jack Gouge, James Lindsey, Ted Barker, Harley Bronson, Stanley Lance and Robert O'Day. Special acts and chorus parts are taken by Jeff Branson, Lou Jordan, Robert Jardine, Judge Lilburn Gibson, Peter Frati, Ewert Gibson and Alex J. Tregoning. Master Michael O'Day is the youngest member of the cast.

Gene Corbett is directing the music; Lester Miller is pianist and Don Hoover is assisting in production. Four members of a Willits orchestra are booked for the show. A limited number of tickets can be obtained from club members.

PARENTS VISITING DOYLES

Visitors at the home of Mr. and Mrs. Sam Doyle, 432 McPeak street, Sunday to Wednesday, were Mrs. Doyle's parents, Mr. and Mrs. James McVicar of Trinity Center and their son, Brian. Another son, Robin, who has been living with the Doyles, left last week to enter San Francisco Junior college. He will make his home with another sister, Mrs. Robert Fry and her family. On Tuesday the Doyles took their visitors to Boonville to visit Mr. and Mrs. C. M. Presley. Mr. Presley who was in Ukiah General Hospital recently where his leg was amputated, returned to Boonille about three weeks ago.

Rainfall of one inch over one acre of ground means a fall of 3,630 cubic feet for that acre.

LANKERSHIM HOTEL

55 Fifth St.
(Near Market)
San Francisco, Calif.

ABSOLUTELY FIREPROOF. 350 ROOMS OF COMFORT IN THE HEART OF S. F. SHOPPING AND THEATER DISTRICT.

Modern Rates

SINGLE . . . from $1.75 up

DOUBLE . . . from $2.20 up

★ Willits News Notes

WILLITS, April 10.—Tomorrow is the day. The closing of the polls will write finis to what could have been a historic election in Willits. As is, it will be spoken of merely as the one having the greatest number of candidates; the campaign was apathetic. Of the 11 candidates only three have made public statements. A fourth, incumbent Mayor Guy Hall, can let his past record speak for itself, but what of the other seven? True, old-timers know who they are, and undoubtedly they have told their friends what they stand for if elected, but what of the comparatively new residents of Willits? How are they to now the candidates are qualified? Of course they can judge from hearsay, but isn't that rather risky at times? Regardless, it is still to be the hottest and closest race yet—particularly for the short term where three men vie for one opening. Of the three, Bill Riley, Roy Hampton and Val Petersen, the latter has previously served on the council and appears to be the favorite with Bill Riley. It would take reams of paper to ascertain the merits and shortcomings of all the candidates and if they aren't sufficiently interested to do their own campaigning, why should I? See you at the polls.

The winner! Mr. Richard Harmer of Crescent City. The young gentleman was awarded first place in the Lions speaking contest. When you are senior in high school and winner of the regional speakers, Dick, you are entitled to the salutation of mister. The contest was held Thursday night at Andy's. The judges were Mrs. Cynthia Frey, active in the Willits Business and Professional Women's Club and noted for her accomplishments in the field of elocution; Fred Leonard, Willits high school principal, and Rev. E. E. Brandt of the Baptist church. Their decision not made only Richard Harmer happy, it cheered his loyal supporters, his father, and the delegates who journeyed down with him. He will next compete with regional speakers for the crown of District 4-B at Hoberg's on May 5. Representing his region, Lino Nivolo, a junior at Ukiah high, was ruled out. With such fine speakers it's a pity that only one can win. Up to root for Lino were Miss Grace Toles, Adolph Parducci, Peter Frey, Dom Crinella and Percy Ornbaun. So sorry.

Other business transacted by the Lions Club was that of the scheduled Easter egg hunt. Perhaps Lee Wise and his P.G.&E. employees and the populace of Willits has been praying too hard, for the rain god has figuratively and literally been pouring it on. Consequently, no hunt on April 11 either. In lieu of the promised hunt the Lions hope to obtain movies suitable for the children by April 25. On that date the small fry are invited to the high school auditorium to see the movies and hope for the prize-winning eggs. The eggs will be secreted in the bags of candy to be distributed to the young hopefuls. Those fortunate enough to receive the winning eggs will receive corresponding prizes. Easter sure has lasted a long time this year.

Back with her family in Willits is Mrs. Blanche Iles. Blanche was chosen as one of the Mendocino county representatives to the California Tuberculosis and Health Association meeting at Long Beach the early part of this month. She attended the meetings and learned of the association's accomplishments and plans and returned fairly oozing enthusiasm and ideas. Combining pleasure with business, she stopped off in San Jose to visit the H. G. Westons and her in-laws, Mr. and Mrs. W. E. Iles. Then she stopped off in San Francisco where she was the guest of the A. W. Starks. Now she is back and Mr. Iles has left for Palo Alto. His trip was necessitated by the illness of his sister, Mrs. Eva Larsen.

That brings to mind a question. With Vern gone and Manager Louis Zanella confined indoors, who is running the Willits Lumber Company?

Gale Colebank will find that his paycheck isn't all it used to be. Somehow it won't go as far and it won't be inflation that does it. It will be the payments he has to make to the City of Willits until he pays the $200 Judge Allan Sacry fined him for drunk driving.

Three other gentlemen also ran afoul the law this week. Floyd Edwards is to pay $500 for having deer meat in his possession while Raymond Carter and Lyman Huggins were fined $250. People have repeatedly complained of the price of beef, but from all appearances the costliest meat is out-of-season venison.

Ed Markham has decided to invest his money more soundly. He was granted a building permit in the amount of $4650 this week. Sounds like a much better way to spend your money.

Frank Greene, a young Marine, is staying at the home of Mr. and Mrs. Clarence Dart. The tall leatherneck has spent two of his three years in the corps in Cuba and the third year aboard ship. The greater portion of his remaining enlistment will evidently be spent in the troubled Far East, as upon completion of his furlough he is to return to Oceanside for further training and passage to the Orient where prevailing conditions are snafu.

When investigating a suspiciously parked car, the police department is prepared for anything, except a stranded honeymooning couple. This is what the suspicious car parked out on Sherwood hill produced last Thursday. The young couple were from a middle-western state in dad's car, waiting for dad to send money so they could continue on their way. The groom found that more than money was necessary to continue when the officers discovered he had no driver's license. That is one way to make your honeymoon a memorable one.

With the final curtain call of Murder Mansion, the public was convinced that the junior class play had plenty of talent. From the usherettes to the stars the production was excellent. The scenery was detailed and showed the effort and interest of the stage crew; the makeup department left nothing wanting, and the publicity was city-wide. As in all theaters the spotlight was on the stars. Although all in the cast are to be commended, special note to Dorothy Mattison, Evelyn Heckendorf and Jeannette White, who had long supporting roles. Male lead went to Frank Crowley who was all the audience could hope for, while Jeanne Donaldson walked away with star honors and the audience's heart. Not only did she give a good performance, the young lady is oh, so easy on the eyes. Take another bow, juniors.

WILLITS, April 14.—May we be the welcoming committee of one to introduce the new councilmen to Willits. Long-termers are L. E. Bertain, laundry proprietor, in first with 412 votes; second highest is Edgar Heckendorff, N.W.P. employee, with 371; and W. D. Ford, feed store operator, is third with 359. These are no more than were predicted, but the short term winner proved a surprise to most. He is the dark horse candidate, Roy Hampton, who led with 23 votes over Van Peterson and 32 more than William Riley. Remaining official score reads: Darrold F. Page, 205; George S. Harrah, 199; Guy Hall, 141; Charles Foord, 85, and William J. Malsbury, 34. If the figures haven't confused you, or if you have a mathematical mind, you may have already figured out the number who went to the polls. If not, it was 665, or approximately one-third of the number predicted and eligible. In the long term it was the three electees by quite a margin, but if you aren't satisfied with any of them remember that in the short term 23 votes could have made a difference. At this time no one can assuredly state that we have or have not a cooperating council-elect, but if not, only those that voted have a right to criticize. Congratulations to the new councilmen; may your terms in office be peaceful and advantageous to the 665 people who had the interest and took the time to cast their ballots. Shall be on hand in he council rooms on April 20 to see you officially installed and extend whatever moral support you may need.

Here comes the Navy. Due home on April 17 are two new sailors, well known in Willits. Swabbies Lynn Freeman and Charles Swift have surmounted all the trials of boot training at the San Diego Naval Training Base and are allowed an 8-day leave in which to recuperate before returning for additional training and schooling. We can't furnish the ocean but the weatherman predicts rain, so perhaps the fellows won't get too homesick for the life of a gob.

When you get drunk you have a headache. When you are drunk and disorderly you have two headaches and it isn't because you are seeing double. One is a physical pain and the other a financial one. Confirming our statement is the recent arrest of Charles F. Card of Calpella and Edward F. Cox of Willits, who were fined $15 each by Judge Allan Sacry.

A Cub Scout den meeting was held April 13 at the home of Den Mother Mrs. Mary Page. Ordinarily the cubs spend their time learning and practicing useful projects but with the present weather conditions most of their activities were limited to consuming cookies. Activity, though, is scheduled at their pack meet on April 27 in the W.I.C. building at 7:30 p.m. During this meeting each den will act out a legend and leave the identification up to the other dens. Sounds good, but is any cub tall enough to be Paul Bunyan?

In the strictly personal department we find that the Jack Cress family has been having house guests. Over the weekend Mrs. Cress' mother, Mrs. Frances Ross of Olympia, Washington, was visiting them and now Jack's uncle, John Cress, is up from Roscoe, Texas.

Home for the weekend was Kenneth Eord. The visit, a reprieve from studies at Santa Rosa Junior College, was spent with his parents, the W. D Fords, and visiting friends.

Still recuperating, but with definite progress is Fred Bailey.

Olin H. Samples of the Willits Beauty Salon and U. S. Postal Service, took a breather from the heavy mail sack and journeyed to Sacramento to visit friends last weekend.

An inducement, unknown to mere mortals, was responsible for the return of the mythical stork and his bundle of joy, a son, Dennis Wesley, whose future lies in the hands of Mr. and Mrs. William Castle of Leytonville.

Among the so sorry items we find that Mrs. Birdie Lyon, wife of A. G. Lyon, is doing a stretch in Howard Memorial hospital because of pneumonia. Tch, tch, didn't your mother tell you not to go out in the rain without your umbrella and rubbers?

Another hospital inmate is George Cleveland, a railroad employee. He has been transferred to the Southern Pacific hospital in San Francisco because of a stroke; his condition, unknown.

Missing from the city office is the blonde hair and shining personality of Emma Alcott. The lady has been called to Pomona by the death of her father, B. D. White. So sorry, Emma Lou.

A joint birthday celebration was held at the home of Mr. and Mrs. Franklin Tracy with Patricia Tracy and James Robertson sharing honors. For Patricia on her seventh birthday there were gifts, good wishes and a birthday cake trimmed in yellow and pink, while James on the occasion of his ninth birthday cut a cake of blue and yellow. The date was April 10; the guests Carl and George Fowler, Mr. and Mrs. Jean Fowler, Janice, Janie and Jerry Robertson, Wayne Manning, Mr. and Mrs. Wayne Maynard with Loren and Karen, Mrs. Leta Bartolomei with Betty, Gary and Glenda, Tom Ted and Mrs. Bill Mack, Darlene Elliott and Mr. and Mrs. Dennis Robertson. Besides the cakes, all the guests were treated to ice cream, hot chocolate or coffee and candy. All decorations were in pastel pinks and blues, touched off with multicolored birthday napkins. The small fry tried to pin the donkey's tail with the honoree doing the best replacement. Besides playing drop the hanky, the youngsters took part in a game of gossip, proving how things get turned around and exaggerated with repetition. However, we are not exaggerating when we repeat what all present said—that is, they had a wonderful afternoon.

Edna Simonson, chairman of the canteen council, has called a special meeting for Tuesday, April 20 at 8 p.m. in the W.I.C. hall. All representatives of all member organizations are urged to attend as representation of all groups is necessary before action may be taken. Election of officers is among the business scheduled for the evening. Other business is the matter of the strong feeling of some individuals that the canteen has served its purpose of providing an iota of recreation and a place for the teen-agers to meet for the past three years and that it is time for the council to consider changing into a community-wide, coordinating council, including city, school and church groups as well ad civic organizations. Too, the present Friday night canteen meetings conflict with Friday night school activities so the continuance or changing of meeting will also be decided by vote.

A report of the survey conducted by the public schools as to what the students and parents want in he recreational field will be presented. Should the vote be for a community coordinating council, all effort would be directed toward a broader city recreational program with the first objective a trained supervisor to direct the program for the summer months. Later in the fall and thereafter the program could be extended to reach all persons from babyhood to adulthood and going beyond the scope of recreation, foster community in all activities. It is definitely an important meeting so if you are a city, county, school or church official, parent, or anyone interested in the youth of Willits, consider this your personal invitation.

The home of the Wayne Turners on Locust street was the scene of gay festivity Thursday afternoon, April 8, honoring Douglas Turner on his sixth birthday. Those helping the young man celebrate his birthday were Barbara, Margaret, Lillian, Fredrick, Rodger and their mother, Mrs. Ben Elliott, Mrs. Albert Bartolomei, with Betty, Gary and Glenda; Mrs. Jack Williams, Ellen, and John; Mrs. Lester McCray, David and Susan; Mrs. Alfred Zook, Laura and Linda; Mrs. Harry Roediger, Margaret and Bobby; Mrs. Richard Murphy, Mrs. John Brooks, Sr., Mrs. Stanley Turner and Dean, and Douglas' family, Mr. and Mrs. Wayne Turner, Stanley, Jr., and Barney. Mrs. John Brooks, Jr., and Mrs. James Smith were unable to attend but sent best wishes. The party was climaxed with the opening of many lovely gifts and refreshments of cake, jello, and candy spread on a beautifully arranged table decorated with pansies and birthday cloth and napkins.

If you are a gad-about get out your glad rags. If you fall in the quiescent category take a couple of vitamin pills, evict the moths from your best bib and tucker and come to the park pavilion Saturday night. The occasion, the Cancer Benefit dance; music, Lee Abramson and his famous 8-piece band; sponsors, the Willits 20-30 Club; cause, one of the best ever; predicted, five enjoyable dance hours.

Willits police and other peace officers are on the lookout for two young boys who have left the Bergson ranch in Sherwood valley. Descriptions available is as follows: Clair Arrowood, 14, wearing blue jeans; bareheaded and sadly in need of a hair cut. The other lad is Tom Courtray, 11, also wearing blue jeans, bareheaded and needing a hair cut. He differs in dress from his companion as he is fortunate enough to have a ragged jacket. If you have seen the boys please notify the local officers, as the boys are wards of the Bergsons, who are responsible for their safety and wellbeing.

The Willits Citizens Power Conservation committee did not hold the scheduled meeting last Friday due to the change in regulations. The change, as you no doubt were glad to hear, is that there is no longer a ban on current users of power, but new business is rigidly controlled by the committee.

W. K. Hicks of Cutten, California, names the loose surface of the road a few miles above Piercy as the cause of his accident. He lost control of the car and the machine ended up on its side. A friendly trucker helped right the auto but as the radiator and front wheel were damaged, Mr. Hicks had to resort to another mode of transportation to San Francisco where his daughter is in the hospital.

We have heard of people carelessly leaving their umbrellas, or specs in odd places, but someone set some kind of record when on April 10, they left a 2-wheel trailer loaded and covered with canvas parked on the white line 11 miles south of Willits. Being in such a spot it was the cause of many near accidents and actually caused one car, Ralph Smith's, to leave the road and run into the bank. Have you seen your trailer lately? Dare you claim it?

If you have ever driven more than 12 miles north of Willits you have made the sharp turn just under the underpass and across the bridge. Then, too, you must have wondered how it was that more accidents didn't occur there and how it would feel not to make the turn. Ask William Skeen of Clovis, N. M., or Mrs. Birchfield of Arcata. They are qualified to tell you, as Mr. Skeen didn't quite make it on April 11 and luckily ended up against the right side of the bridge. They both received minor facial cuts while Mr. Birchfield, asleep in the back seat of the vehicle was unhurt.

Perhaps your trailer is safely in the garage, but approximately $300 worth of equipment and foodstuffs isn't where Glen Jamison left it. His cabin 10 miles east of Dos Rios road near Tatu has been burglarized. Among the loot the hooligans made off with two rifles, a .22 and a .32-20, and approximately $100 worth of groceries.

Other unfortunate to be the prey of purloining individuals lost a flashlight and a green fur-lined navy jacket taken out of a car while the owners were in the theatre. That was on the 12th, while on the 13th another car was ransacked. A pair of driving gloves, a flashlight, 150 rounds of .22 ammunition and 50 rounds of Western ammunition being the booty.

Last Sunday night a good percentage of the populace turned out to watch the home of Floyd Wiley burn. Fortunately Mr. and Mrs. Wiley and their three very young children escaped, although they were in bed at the time of the fire. They lost all their clothes and personal belongings in the flames. On numerous occasions we have asked the people of Willits to turn out en masse but not to a fire! Had that truck been needed in town for another fire it could not possibly have gotten out of that traffic. Some blamed the police for not clearing the way. It all took place outside the city limits and outside their jurisdiction. Too, some voiced the opinion that the fire department took too long getting to he scene. If it took them longer than usual before criticizing bear in mind that being out of the city limits it does not go through the regular automatic alarm system. Rather, the operator calls the chief and leaves the decision as to how many trucks, etc., to send, up to him. Whoever gave the alarm in the first place did not give a definite location and the fire chief had to locate the fire before sending his men on a wild goose chase. The house belonged to L. A. Way and complete estimated loss is at approximately $2000. And it is definitely a loss as nothing was covered by insurance. The flimsy structure was but one of many in a cluster that bears the misnomer of Happy Camp and although some of the residents of neighboring cabins and shanties were loud in their criticism of the fire department not one was seen dampening his own roof or making any attempt whatsoever to curb the fire of the Wiley home.

April 7 found the Willits Lodge 365 F.&A.M. again busy with degree work and again refreshed themselves afterward with hot dogs and coffee.

In a recent letter we lauded the dramatic talent of our high school students. This issue a bouquet goes to the Homemaking Girls under the able supervision of Miss Knoch, who participated in the last P.-T.A. meeting. Prior to their business meeting the members were entertained by the Santa Rosa Junior college program of acting and singing. After the meeting the ladies seated themselves at quartet tables with gay coverings and while sipping their tea or coffee and nibbling the cookies they were privileged to see what these girls had accomplished in the way of dressmaking. First came the girls wearing school dresses, then aprons, followed by skirts, play clothes, afternoon dresses, coats, formals and finally the finale, night tales. The girls in formals entered carrying French bouquets from which they gave each guest a flower as a favor. During the program Elsie Lawson and Martha Rothsprack sang solos, accompanied at the piano by Marge Sirizzotti. To Maria Gouber and Patricia Grey go the honors as pianists. With up and coming citizens as these, Willits need not worry about its future. A hand to all and to Miss Knoch.

BUY - SELL - TRADE THROUGH THE CLASSIFIED COLUMNS

"Barnyard Golf" Enthusiasts In Action

FLOYD ROSS (left) and KENNETH BALLS practice up for the "Barnyard Golf" tournament (horseshoes, that is) due to get under way in earnest at the high school when weather permits. Thirty contestants have signed up. Both singles and doubles will be featured at the new courts at the school. Trophies will be awarded tournament winners.

★ Anderson Valley News

PHILO, April 10. — Another death saddened the community this week, when news was received of the passing of Walter Gschwend, member of a pioneer family of this community. Mr. Gschwend had been ill for some time and underwent an operation several weeks ago, but his condition was too serious for recovery. He was brought home Saturday from the Community hospital and passed away at 1:30 p.m. Wednesday. Funeral services were held at the Philo church Saturday at 1 o'clock. The sincere sympathy of the valley is extended to the relatives and friends of one of the best-liked members of the community.

Popular Couple Married

Sunday, April 4, Miss Betty Smith became the bride of Guido Pronsolino at 12 o'clock in the Catholic church at Cloverdale. The bride, lovely in white with lace trim, was given away by her father, Coy Smith. The bridesmaid was Lucille Skillman and the matron of honor was the bride's sister, Margaret Stern. Best man was Angelo Pronsolino, brother of the groom, and John Pinoli and Harry Prather were the ushers. Nearly 70 guests from the valley attended the wedding and the reception following, which took place at Druid hall in Cloverdale. The bride is the daughter of Mr. and Mrs. Coy Smith, and has been employed at Richmond's Store since completing her schooling. The groom is the son of Mr. and Mrs. Pronsolino of the Signal district. Guido and Betty attended the local high school and Guido also attended the agricultural college at San Luis Obispo. They plan to make their home at the Crawford ranch in Ornbaun valley, where Guido is employed. The best wishes of everyone are extended to the happy couple.

Ray Smoot, popular bus driver on the Yorkville run, is home again from the Stanford Lane hospital where he has been under observation for a heart ailment. Complete rest is advised and Ray will not be able to drive bus for the rest of the term. It is hoped that he will improve rapidly.

Harry Nieson of Boonville is now at the Stanford Lane hospital for treatment. He was taken to the city by Mr. and Mrs. Lester Bivans.

Mrs. Marie Tarwater was a Ukiah visitor last Thursday.

Bill Witherell, who has been driving school bus from Navarro for the past nine years, resigned this week and is now employed at the Burns mill near Philo. His place has been filled by Warren Ingram of Navarro.

Mrs. Henry Crispin left for Watsonville last week to visit her daughter and family, Mrs. Bessie Hanson. She plans to also visit her other daughter, Barbara Van Tassels of Fresno.

Mrs. Fred Rawles won high score at the Bridge Club party Wednesday which was held at the home of Mrs. Ernest Wiese. Low prize was claimed by Martha Rawles and second by Etta Hess. Those present to enjoy the afternoon of cards and refreshments were Winnie Reilly, Hazel Eyles, Martha Rawles, Lenore Ray, Alyce Perkins, Genie Zane, Russ Rawles, Etta Hess, Marge Rickard Iva Mackintosh Margaret Charles and the hostess, Marie Wiese.

Word has been received from District Superintendent Owen that a minister will be sent here at the end of the church year, which is in June. The pastor who will be appointed has served in his present church for seven years, with a very good record. In the meantime the pulpit is being filled by Rev. Gibson, who will be here until June. Rev. Gibson will hold morning services in Boonville at 11 o'clock and evening services at Philo at 8 o'clock every Sunday.

A surprise birthday party was held Wednesday night for Mary Rigden at the home of her daughter, Mrs. Floyd McKinney. Mrs. Rigden had been visiting in Little River all day and so the surprise was well kept. Games were played and the lovely birthday gifts opened. Refreshments of pineapple salad, crackers and a banana cake with candles were served. Those present to wish Mrs. Rigden "happy birthday" were Louise Peterson, Annie Reilly, Olive Dutro, Charmian Ward, Alta Van Zandt, Grace Blattner, Mrs. Sams and Mrs. Rigden's sister, Mrs. James Moore of Little River, her two daughters, Thelma Collins and Lillian McKinney, and her small granddaughter, Patricia Collins.

Mrs. Jess Ridley and daughter Evelyn were Fort Bragg visitors Thursday.

Mr. and Mrs. Bill Gansberg, their three daughters and son and niece, Lois Benton, left Thursday morning for Lafayette to visit Mrs. Gansberg's sister and family, the Elwin Maxey's. They will return to their home in Camas, Washington, from there.

Elizabeth C. Johnson

Elizabeth C. Johnson was born at Christine, one of nine children. Her father and mother, Mr. and Mrs. Andrew Guntley, moved to Christine in October, 1855, being among the early settlers who moved to the valley, crossing the plains from Illinois.

Elizabeth Guntley was married to George W. Johnson April 27, 1892. She resided most of her life in Anderson valley. In 1898 Mr. and Mrs. Johnson built and operated a store at Philo, which they managed until 1945 when they sold out to Floyd and Lillian McKinney. Since then they had resided in Boonville.

Mrs. Johnson is survived by her husband, George W. Johnson; two brothers, Ed Guntley and Frank Guntley, both of Philo, and numerous nieces and nephews.

Mrs. Johnson will be missed by all who knew her. She stands for the early industry and life in the valley, and it was pioneers like her who helped build the valley and to promote the abiding spirit of kindliness and cooperation.

The sincere sympathy of all who knew her is extended to her family.

MRS. EMERSON HERE

Mrs. Eva Emerson, who spent several days this week with her sister, Mrs. T. L. Hiatt, returned to her home in Healdsburg Thursday.

TO BAPTIST MEETING

Mrs. Walter Higgins, 308 Jones street, state chairman of Christian Citizenship of the Baptist Missionary society, went to Oakland Wednesday, April 7, to attend the state executive board session which meets today.

On April 15, Mrs. Higgins will be speaker in Suisun when the Solano county chapter of the federation holds its meeting.

LEGAL NOTICE

CERTIFICATE OF INDIVIDUAL TRANSACTING BUSINESS UNDER FICTITIOUS NAME

No. W-46

KNOW ALL MEN BY THESE PRESENTS:

That I the undersigned PETER GOLD do hereby certify that my name in full is PETER GOLD, and that my place of residence is 1200 25th Avenue, San Francisco, California.

That I am transacting business in the State of California, under the fictitious name and style of WILL-PET-LUMBER CO. And that I am the sole owner and proprietor of said business; that the principal place of business is Willets, Mendocino County, State of California.

IN WITNESS WHEREOF, I have hereunto set my hand this ninth day of April, 1948.

PETER GOLD.

STATE OF CALIFORNIA,)
City and County of) ss.
San Francisco)

On this 9th day of April, in the year One Thousand Nine Hundred and forty-eight, before me, MARY A. LAPACHET, a Notary Public, in and for the City and County of San Francisco, personally appeared Peter Gold, known to me to be the person whose name is subscribed to the within instrument, and acknowledged to me that he executed the same.

IN WITNESS WHEREOF, I have hereunto set my hand and affixed my Official Seal, at my office in the City and County of San Francisco, the day and year in this certificate first above written.

MARY A. LAPACHET,
Notary Public in and for the City and County of San Francisco, State of California. 110 Sutter St.
My Commission Expires October 30, 1949.

Filed April 12, 1948.
W. J. BROADDUS,
County Clerk.

NATHAN MERENBACH,
Attorney at Law,
110 Sutter Street,
San Francisco 4, California.
4/16,23,30-5/7,14

Golden State Hotel
SAN FRANCISCO'S
Powell Street at Ellis
In the Hub — But Out of the Hub-bub
Choice of Outside-Inside Rooms
—: WITH BATH :—
Single $2.50 up; Double $3.50 up
—: WITHOUT BATH :—
Single $2.00 — Double $2.50
Lem Shibley

NOW IN EFFECT...

On our overnight train between Eureka & San Rafael

- **Lounge for Pullman passengers**
- **Light breakfast and "snack" service**
- **Pullman cars redecorated**
- **Improved coach accommodations**

We are happy to announce some important improvements in our overnight train service. A lounge section is available for Pullman passengers, with an attendant to serve snails, doughnuts, coffee, juices, sandwiches, soft drinks, cigarettes and other items. The Pullman cars have been repainted and redecorated.

Improved coach accommodations are available, too, with the cars decorated in light colors with attractive upholstery. Sections for smokers and non-smokers.

Bus connection between San Francisco and San Rafael.

Our overnight service is time-saving and a pleasant, comfortable way to go.

N·W·P The friendly Northwestern Pacific

C. A. VEALE, *Vice President and General Manager*

F. E. WATSON, *General Passenger Agent*

NWP1-62

Public Spirited Citizens Planned For Recreation

By Berniece Batterton

Fourteen years ago, Ukiah had no golf course. Golfers motored off to Burklea — a "cowpasture" course promoted by a golfing rancher between here and Hopland, or went 35 miles to Lucerne in Lake county, and further. Youngsters did their swimming in deep pools in the river. Clubs and organizations met here and there. Automobile tourists camped in what is now the municipal park and was known then as Todd's Grove.

The fact that today Ukiah has one of the most beautiful and well-planned recreation centers of any city its size in the west — that it is owned by the city and available for the use of all its citizens — is due to the planning and foresight of a small group of men who have lived to see their dreams completely justified.

Cost To City Low

Perhaps the most astounding fact in the development of the golf course, clubhouse, swimming pool and park is that its entire original cost to the taxpayers of Ukiah of $35,000 to $40,000.

This was not, of course, the total cost of the project. Work Projects Administration funds were made available and W.P.A. labor and materials amounted to about two-thirds of the original investment.

In addition to this, many contributions of funds, furnishings and gifts were made by local organizations and individuals. At present land prices, it seems almost incredible that the 154 acres of rolling, wooded land on which the golf course is located was bought for $8500. Todd's Grove, or a portion of it, was donated by a former mayor, Bud Smith, to whom the memorial gate is dedicated.

Sponsored Golf Course

The whole thing began back in 1934 when a small group of golfers decided Ukiah should have a course. When it was proposed that the city buy the 154 acres, in order that W.P.A. funds and labor could be obtained, opposition flared from some who considered golf effete and nonessential. One local newspaper made frequent scathing references to "Ukiah's 14 golfers." In spite of the gad-fly attacks, the city council voted to acquire the property. E. A. Eversole was chairman of the sponsoring committee which put it over, aided and ably abetted by Bunt Cox, Arthur L. Harris, Irving Brazier and Orval Tadlock. At the outset they held out for a well-planned course and scorned makeshifts. The result is a well laid grass course watered by a sprinkler system, with tees, bunkers, hazards and fairways that would do credit to any private club supported by memberships. Joe Edmonds of Eureka was the first pro.

Promotes Pool

With the golf course under way in 1935, W. H. Brunner headed the group which promoted the 40x105-foot swimming pool. W.P.A. funds and labor were approved for the project to cost $8940, $5671 of which was paid by the federal government. In May, 1936, the Redwood Journal paid tribute to Brunner's efforts as the pool neared completion.

On June 13, 1936, the pool was filled for the first time and that night the Class of '36 of the high school, celebrating Class Night, staged an unofficial opening. Lights had not been installed, there was no guard, and it is reported Chief of Police Sam Shortridge broke up the fun with more reluctance than severity.

The pool which is emptied daily waters the golf course and the park where boys and girls play and families picnic in the shade. Double use of the water helps keep down costs, which in relation to average city park expenses are low.

Not Self-Supporting

It is the theory of municipal management generally that returns to the taxpayers for wholesome recreation are of high intangible value. While greens fees, clubhouse rentals and swimming fees pay a good share of the upkeep, the recreation center is not entirely self-supporting.

Bob Reynolds drew the first plans for the clubhouse which was started in 1936, and estimated it would cost $1500. Lions Club adopted the clubhouse as its particular project and raised hundreds of dollars for furnishings and equipment. Through their original sponsorship, Boy Scouts and Camp Fire girls now meet weekly there at no charge. The Garden Club is also given the use of the clubhouse for its continuous work in planting, planning and advising on beautification of the park. New recommendations were made just last week following a survey made by the club.

Present Managers

Dick Rittger, city recreation supervisor, is in charge of the pool where adults may swim for 35c, students for 25c and children for 15c. Greens fees are 75c on week days and $1 on Sundays and Saturdays. Mr. and Mrs. Robert Clark are managers of the clubhouse and golf course. "Bob" Clark, known by his Scottish burr, is the popular pro who has improved the game of many a local and visiting golfer.

ANDERSON VALLEY

PHILO, April 14.—Services were held for Walter Gschwend Saturday at 1 p.m. at the Philo church. Many beautiful bouquets and floral pieces bore mute testimony to the affection in which he was held, while the small church was packed with friends and relatives, paying their last respects.

Walter Gschwend was born in Philo in 1882, and was 65 years of age when he passed away. He was the son of John and Julia Gschwend, early settlers of this valley. He leaves to mourn his passing his daughter, Eileen Shorey; a son, Walter Gschwend; two sisters, Minnie Olon and Evelyn Bloyd; a half-brother, Fred Duffield; a granddaughter, Kitty Lee Shorey, and four grandsons, Johnny and Robert Shorey and Larry and Randy Gschwend, besides many relatives and friends. The sympathy of all those friends and neighbors who knew Walter Gschwend is extended to the bereaved ones.

A Parent-Teachers Association meeting will be held April 21 at the high school to nominate officers for the coming term. Tuesday, a group from the executive board attended the district meeting in Santa Rosa. Officers who attended were President Yvonne Hess, vice-president, Mildred Peterson, and treasurer, Sylvia Hulbert, and two other members.

Mrs. Harold Eyles was called to Texas last week by the serious illness of her mother. Mrs. Eyles was notified of her mother's illness by telephone, and left immediately.

Mrs. T. D. Ruddock was also out of the valley this week because of illness. Receiving news of the critical illness of her brother, Fred Elder of Santa Rosa, Mrs. Ruddock left Friday.

Mrs. Alta Van Zandt left for the bay area Friday morning to be with her husband, D. H. Van Zandt, who is confined to the Mare Island Hospital. Mrs. Van Zandt expects to return in several days, although the latest news of her husband is that he will be in the hospital for a week or more.

Mrs. Jess Ridley and daughter Evelyn are guests this week of Mrs. Ridley's sister and family, Mr. and Mrs. John P. Giffles of Benicia. Another sister is also visiting there this week, Mrs. Edna Clement of Antioch.

Word was received last week from District Superintendent Owen of the Methodist board, that a minister will be here after the conference meeting in June. The pastor who will be sent here has been in his present church for seven years. At the present time, Rev. Gibson, a Baptist pastor, is filling both the Boonville and Philo pulpits.

A surprise birthday shower was given Friday afternoon for Miss Dorothy Ridley of Philo, by Betty Burns, Charmian Ward and Goldie Ward, at the home of Mrs. Burns. Over 25 guests were present to wish Dorothy happiness and present her with some lovely gifts. The shower gifts were presented in a large ruffled basket tied with a pink bow, and the opening of the gifts was followed by games. A white 2-tiered cake decorated with white rosebuds, and punch were served as refreshments. Guests enjoying the afternoon were Alice Gowan, Louise Peterson, Lenore Ray, Martha Guntley, Millie Brown, Joy Spencer, Ruth Dightman, Noma Rowley, Bunny Rowley, Mildred Peterson, Angela Prather, Elizabeth Gowan, Marie Housman, Katharine Ridley, Evelyn Ridley, Carol Dightman, Charmian Ward and Betty Burns. Guests who were unable to attend were Anna Reilly, Ella Farser, Olive Dutro, Hazel Eyles, Gussie Ruddock, Iva Mackintosh, Mae Dightman and Dolly Dightman, and Alta Van Zandt.

Mr. and Mrs. Robert Housman returned Thursday from three weeks in the bay area, visiting friends and vacationing.

The district deputy was present at the regular Grange meeting Saturday night to give instructions for proper procedure in some Grange matters. Over 30 members were present and the meeting was followed by cake and coffee. Games were also played, presented by Lecturer Virginia Gililand.

CONTRACTORS LICENSED

Five Ukiah residents have qualified for contractors' licenses: R. A. Barton and R. J. Aguilar, sheet metal contractors; D. Cohen and M. D. Mahaffey, plumbing contractors; James H. McConnell, general contractor.

Long Beach, formerly known as Willmore City, changed its name when it went bankrupt in 1888.

JUNIOR SAFETY PATROL

THE JUNIOR PATROL in action at Pine and Clay streets shows how the new safety organization operates to insure safe crossing of dangerous intersections. Above at the left is Private Robert Berger, and at the right is Corporal Peter Tregoning. Behind the corporal and almost out of sight of the Journal cameraman, is Sergeant Richard Kruse.

Calpella School Students Are Winners In Legion Auxiliary Poppy Contest

Calpella school covered itself with honor Monday afternoon when the American Legion Auxiliary Poppy contest was judged and Calpella art students carried away first and second prizes. Great credit was given their teacher, Mrs. Fanny Tracy, and Calpella school principal, Mrs. Mark Eglin, by the judges who felt the entries were exceptionally good.

Dixie de Netro, 7th grade, won the first prize and Roger Webb, 8th grade, took second. Honorable mention was given the following, all of Calpella school: George Sabin, Robert Webb, Florence Buell, Joan McLintock and Dotson Morse.

There were no high school entries in this county, but some excellent posters were entered by the following from the elementary school in Ukiah, who received honorable mention: Janet McDonald, Beverley J. Clark and Viola Taaning.

In the district, Crescent City outshone all other schools with four of its students taking the top honors in two different classes. These were (4th, 5th and 6th grade class) first prize, Ben Kilpatrick; second, Alvin Raymond. In the 7th, 8th, 9th grade class, first prize, Roger Endert; second, Betty Kelly. In the district one high school entry gave the prize to May Logan, Miranda, from South Fork Union high school.

Judges of the local contest Monday as well as the district contest praised the fine artwork of all the students and said they had a hard choice to make in naming the winners. Judges were Mesdames Guy Redwine, Irving Brazier, J. H. Hansen, Joseph Weber, D. N. Munson and Irene Schmidt.

All prize winning posters will go to Los Angeles to be entered in the American Legion department finals April 30.

Mrs. Elise Figone was chairman of the unit and district competition. President Lillian de Keno and Jane Isnard, district president of the auxiliary, were guests at the judging and for refreshments which followed in Veterans' Memorial hall.

5 Honest Youngsters Return Wallet, $100

Five honest young fry are feeling their importance today, who have learned that virtue is its own reward. The three Paul Sikora children, Mimi, Steven and Paul, Jr., Peggy Larson and Emily Turula, four to eight years old, were playing near Gibson creek at the end of North Bush Sunday when they found a wallet.

Their first decision was to throw it away, but the money looked impressive. They counted it—$100. They found the name of Wayne T. Burke and his address on North Bush. Mr. Burke was not at home so the wallet was left at the Truman Hayes home and restored later in the day to Mr. Burke who lost it while helping some boys rescue their ball from the creek. It wasn't his Sunday best wallet, he said, when he thanked them. It was no wonder they thought of throwing it away, but he's very glad they reconsidered.

HUGHES MOVE SUNDAY

Mr. and Mrs. Forrest Hughes and their daughter Linda Lee, moved Sunday into the home at 336 West Mill street they purchased from the Tom Franklins who have moved back to Kansas City. The Hughes formerly lived at 306 West Church street.

SUTTERLEY GOES TO SEA

Lieut. Charles Paul Sutterley will leave the 17th on the cruiser U.S.S. St. Paul for the annual training cruise with the U.S. Naval Reserve. He will sail from San Francisco and will be gone two weeks. Sutterley is secretary of the Ukiah Chamber of Commerce.

Sunday Services For Allen Smoot

Funeral services for Allen Raymond Smoot of Yorkville will be held from the Boonville Methodist church Sunday afternoon at 2 o'clock. Elbert Holland of Ukiah will officiate.

Mr. Smoot died Tuesday evening, April 13, at Stanford Lane Hospital in San Francisco after a brief illness. He had lived many years in Anderson valley and for a long time had driven the school bus. He was widely known and most highly respected.

Surviving members of his family are his wife, Mrs. Dorothy Smoot and his son Wesley Smoot. He was a brother of Emmett Smoot and Mrs. Lloyd Ornbaun of Anderson valley. Mrs. Beula Humphreys, a sister living at Kansas City, is on her way to attend the funeral.

Interment will be in the Boonville Cemetery with the Eversole Mortuary of Ukiah in charge of the services.

Pallbearers will be William Witherell, Coy Smith, William Stein, Wayne Lawery, Carl Carlson and Alex Berger.

Philo Church Rites For W. I. Gschwend

Friends and relatives paid final tribute to another pioneer who has been a fine and lasting influence in his community, when services were held in Philo church Saturday afternoon for Walter H. Gschwend, born October 20, 1882, at the ranch near Philo where he died Thursday.

He was the son of the late John and Julia Gschwend of Anderson valley and is survived by a daughter, Mrs. Aileen L. Shorey, Santa Rosa; a son, Walter I. of Philo and two sisters, Mrs. Minnie Olsen and Mrs. Evelyn Boyd, both living on ranches near Philo. A half-brother, Fred Duffield, also survives.

Services were conducted by Rev. J. L. Kent and cremation and inurnment followed in Santa Rosa in the Chapel of the Chimes, under the direction of Mrs. Grace T. Cannarr, funeral director.

Pallbearers were Frank Ward, W. A. Gossman, William Witherall, Cecil Gowan and Fred Scrbeck.

Laurel Dell Lodge Opens For Season

Laurel Dell lodge on Blue Lakes, 20 miles from Ukiah was opened for the season today by Mr. and Mrs. R. J. Mulcahy after a complete redecorating during the winter months.

Purchased last year by the present proprietors, the popular vacation spot on Highway 20 features a modern cocktail lounge with a 30-foot bar this year.

The cottages and chalet are operated on the American plan with dinners served to transient guests a specialty. Fishing, boating, archery, badminton and riding are available to guests.

MRS. CLARK LEAVES

Mrs. John Clark, who has spent some time here with her daughter, Mrs. Erle C. Locke, left today for a few weeks to be spent with her sister, Mrs. A. A. Washburn, in San Francisco and another sister, Mrs. Ada Phillips in Riverside. Mrs. Clark, who operates an orange grove in San Dimas, and keeps up an active life with wide interests, expects to return to Ukiah in May to celebrate her 88th birthday with Mrs. Locke.

Besides gold, Yuba county produces sand, gravel, silver and platinum in commercial quantities.

Mrs. Viola Lacherd, manager of the Gibson Hotel, reported Monday to police headquarters that her apartment had been entered early that morning and a metal box containing money and papers stolen.

Madrones Auto Court Sold To San Mateoans

The Madrones Auto Court on the Redwood highway north of Calpella has been purchased by Mr. and Mrs. Charles Preston of San Mateo, who are now in possession.

The court has eight units, a trailer space and service station and is beautifully wooded with madrone trees.

Mr. and Mrs. Ray Nelder, the former owners, are making arrangement for a trip to Switzerland during the coming summer, but will return and make their home in California.

The transaction was handled by Oliver and Carmi Conrey of the Strout Realty of Ukiah.

"STANLEY" PARTY

Mrs. Ralph Shultz was the hostess for a Stanley party at her home on River road Tuesday, April 6, where Mrs. Idelle Hammond made the demonstration. Guessing games were played and refreshments were cookies, ice cream and coffee. Prize winners were Mrs. Walter Bogner, Mrs. Hubert Burkett, Mrs. Edward Burkett won the door prize. Mrs. Frank Tremelini completed the guest list.

Hopland Sponsoring New Cub Scout Pack

The Hopland American Legion auxiliary voted to sponsor a Cub Scout pack at their monthly meeting, April 8. Tuesday, April 20, was selected as the first parents' training meeting.

Dr. J. B. Massengill represented the Central Mendocino District committee and told the group the procedure for getting the Cub Scouts organized.

At this meeting, Rev. Charles G. Lindemann met with the Legion post and discussed the rechartering of the Boy Scout troop for the coming year. Scoutmaster Richard Metzler gave a report on the troop, stating that there were now 18 boys attending meetings.

TO GOLF TOURNEY

Local members of Ukiah Women's Golf club who will enter the North Bay Counties Women's Golf association tournament on April 13 are Mrs. Eloise Beamer, Mrs. Lilburn Gibson, Mrs. Ruel Stickney, Mrs. Herbert Newell and Mrs. I. R. Whitton.

A point 35 miles northeast of the city of Madera is the geographical center of the state.

One-Way Streets

—(Continued from Page 1)—

ment is doing a thorough job in accident report and investigating. Thus, the records of accidents can be accepted as a reliable index to the accident frequency on the streets under consideration. Since in general accident reduction is one of the factors favoring the adoption of a 1-way street, it is important to know how much improvement in the accident record might reasonably be expected if the present east-west streets were converted to 1-way streets. In view of the present low accident record on such streets we cannot, in good conscience, say that there will be marked improvement in the accident rate by changing east-west streets to 1-way streets."

NASSIE GETS MORE LIGHT

A bit of remodeling inside the Nassie Real Estate office during the past week has removed Herman Runkel's office from up front, thus admitting more light into the building, and further changes have improved the arrangement for greater convenience and provided a conference room. The interior has been newly painted.

Why Power Curtailment Was Suspended

Abnormally heavy late season rains, new P. G. and E. power, and more power from other sources combine to end shortage

Heavy rains and snows during the last month raised P. G. and E. reservoirs and increased the snow pack in the mountains enough to permit the suspension of curtailment, at least temporarily

Here is what brought about the change:

1. **January weather in Springtime**... which replenished reservoirs, increased the snowpack and cut the need for unseasonable farm pumping.
2. **New P. G. & E. power plants**... like the 101,000 horsepower Kern Steam Plant near Bakersfield which is expected to be in operation this month, and others coming on the lines soon.
3. **Additional power from other sources.** We are tapping every feasible source of power. For example, increases in deliveries from Southern California and Shasta Dam.
4. **Daylight time and voluntary savings** by our customers. These also helped, and it is important now that they continue.
5. **Water saved during curtailment.** We were able to hold precious water in our reservoirs because of the power cut.

Another appraisal of water and power supplies will be made by June 1.

Meanwhile, We're Working Night and Day on New Generating Plants

Everything possible is being done to rush P. G. and E.'s long-term power building program initiated in 1945. This huge construction program will add nearly 2,000,000 horsepower to our generating capacity in the next 3½ years. Here are some of our major projects which will come on the lines soon:

Kern Steam Plant, near Bakersfield, will generate 235,000 horsepower. The first 101,000-horsepower Kern unit is expected to go on the line in the next few days.

Electra and West Point Powerhouses on the Mokelumne River, will generate 154,000 horsepower. Electra's 133,000-horsepower will be on the line this summer.

Station "P" Steam Plant, San Francisco, will produce 300,000 additional horsepower. It will go on the line this winter.

Rock Creek and Cresta Powerhouses, on the North Fork of the Feather River, will generate 270,000 horsepower. These plants are scheduled for completion in 1949 and 1950.

Another Steam Electric Unit... An additional 150,000 horsepower steam unit at a location as yet undetermined will be completed in 1950.

THANKS FOR YOUR HELP DURING THE EMERGENCY.
We know you will continue to guard against waste of electricity in every way you can.

P·G·and E·

PACIFIC GAS AND ELECTRIC COMPANY

39X-448